2003 – 2004 SCHOOL DISTRICT VERIFICATION MAP

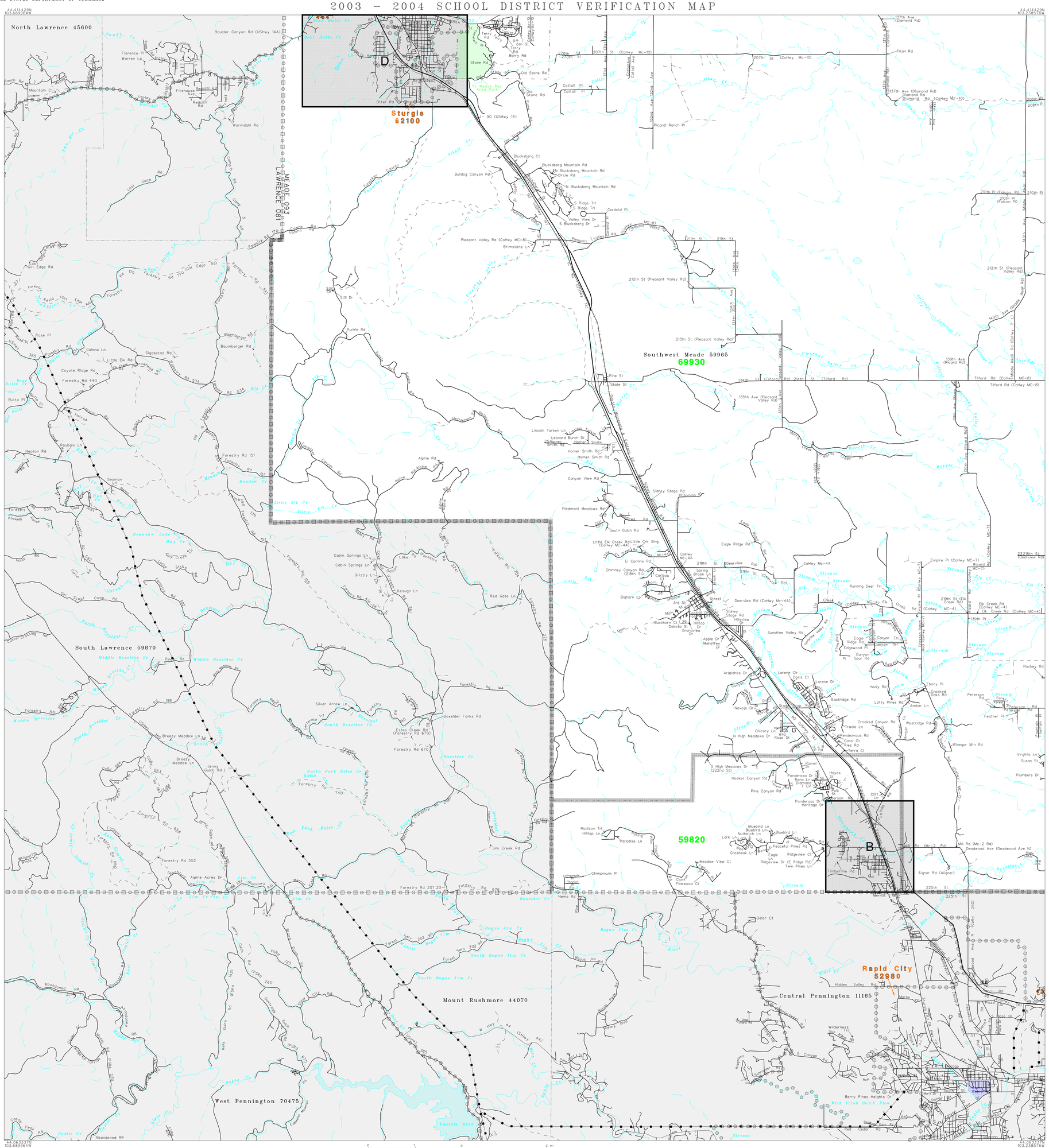

L E G E N D

SYMBOL DESCRIPTION	SYMBOL	NAME STYLE
INTERNATIONAL		INTERNATIONAL
AMERICAN INDIAN RESERVATION		AMERICAN INDIAN RESERVATION
ALASKA NATIVE REGIONAL CORPORATION		ALASKA NATIVE REGIONAL CORPORATION
STATE [1]		STATE
COUNTY [1]		COUNTY
MINOR CIVIL DIVISION [2]		MINOR CIVIL DIVISION
Incorporated Place		Incorporated Place
Unified School District		Unified School District
Secondary School District		Secondary School District
Elementary School District		Elementary School District
Interstate and Limited Access Highway		Interstate and Limited Access Highway
US.Highway or Secondary Road		U.S.Highway or Secondary Road
County or Connecting Road		County or Connecting Road
Neighborhood Road or City Street		Neighborhood Road or City Street
Railroad		Railroad
Perennial Stream/Shoreline		Perennial Stream/Shoreline
Intermittent Stream/Shoreline		Intermittent Stream/Shoreline
Pipeline or Powerline		Pipeline or Powerline
Property Line		Property Line
River, Lake, or Other Water		River, Lake, or Other Water
Military		Military
Park/National Park		Park/National Park
INSET A		INSET A
Outside Jurisdiction		

[1] State or County; or their equivalent area for statistical purposes.
[2] A five-spoked asterisk following a minor civil division name indicates that the minor civil division is coextensive with an incorporated place and has the same name.

School Districts

Code	Name
59820	RAPID CITY 51-4
69930	MEADE 46-1

KEY TO LINEAR FEATURE NAMES

1 W Omaha St (StHwy 44)
2 Mountain View St (StHwy 44)
3 Mountain View Rd (StHwy 44)
4 Ackerman Ln (StHwy 79)
5 StHwy 79
6 St Joseph St (StHwy 79)
7 Pony Express
8 5th St
9 Pine St
10 Stone Tree Ct
11 Comanche Rd
12 Sheridan St
13 Valley View Dr
14 Chickadee Ln
15 Doris Dr
16 Lo Rue Rd
17 Warden Ln
18 Emerald Heights Rd
19 Kimberly Dr
20 S Blucksberg Mountain Rd
21 Eastridge Hill Rd
22 Blucksberg Ct
23 218th St (Deerview Rd)
24 Erickson Ranch Road (CoHwy MC–7)
25 Homer Smith Rd
26 Grandview Ter
27 Windriver Pl
28 Blue Ridge Rd
29 Elk Crk Spr
30 Rendezvous Ranch Rd
31 Stagestop Rd
32 Candy Ln
33 Bear Butte Cr
34 Boxelder Cr
35 Stream
36 Far 170 (Gilt Edge Rd)
37 Last Chance Ridge Rd
38 Breezy Meadow Ln
39 Cunnock Ln
40 Peedee Gulch Pl
41 Geary Ln
42 Dakota Minnesota & Eastern RR

KEY TO GEOGRAPHIC NAMES

43 Rapid City 52980
44 Sturgis 62100
45 Southwest Meade 59965
46 Central Pennington 11165

N
W E
S

2 1 0 2 mi
4 3 2 1 0 4 km
The plotted map scale is 1:48000

Sheet Location within County

Key to Adjacent Sheets

	4	5
	8	9

ST: South Dakota (46)
COU: Meade County (093)

SHEET 8 OF 11 PARENT SHEETS

(SDV03) 06046093008000000000

US CENSUS – SCHOOL DISTRICT VERIFICATION
FILE CREATED BY GEO-MSB: 2004-05-21

Base map generated using digital data obtained at 1:100000 scale through a cooperative program with the United States Geological Survey, Department of the Interior.