# 2020 CENSUS - CENSUS TRACT REFERENCE MAP: Spokane County, WA

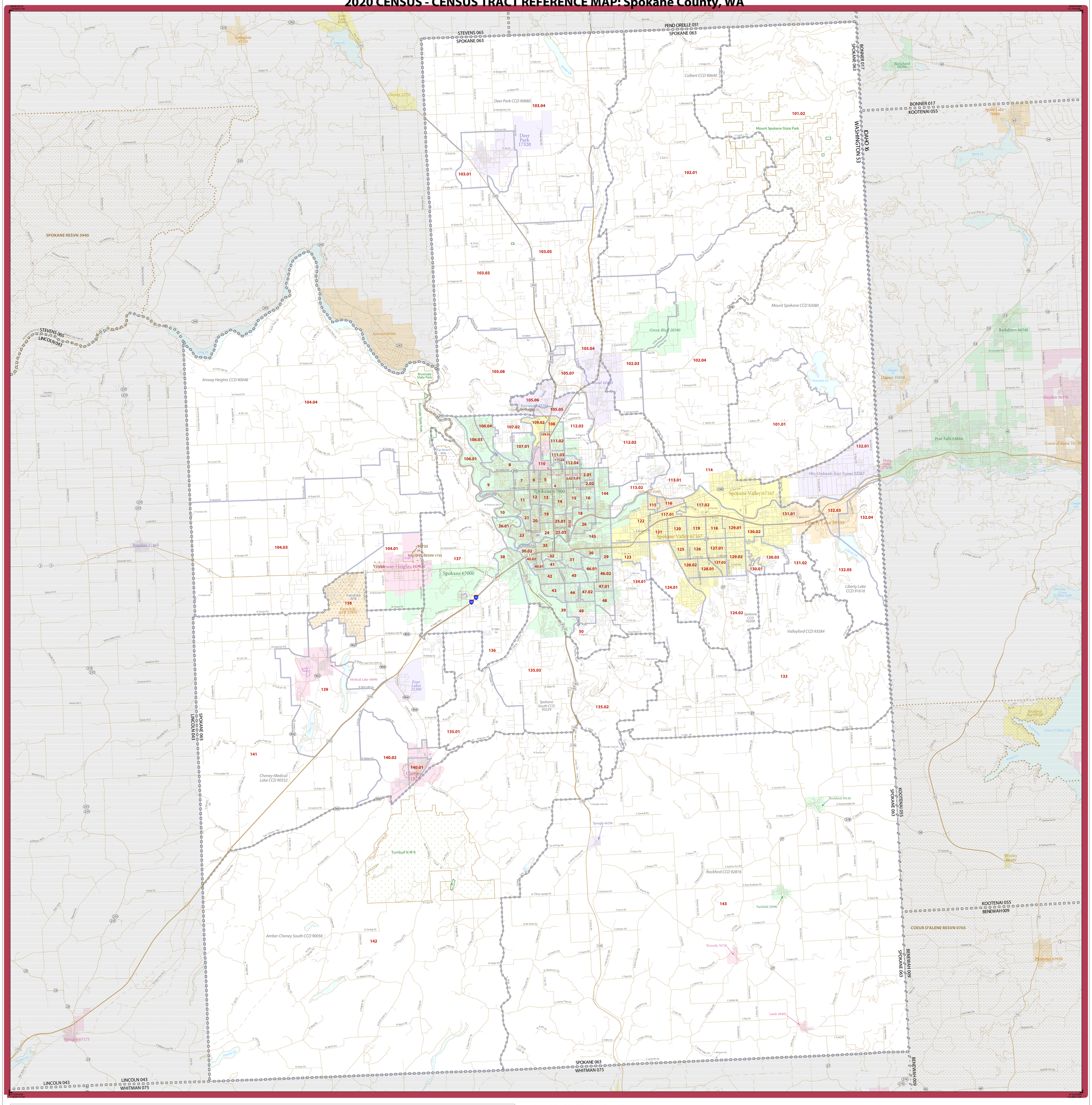
STEVENS 065
SPOKANE 063
PEND OREILLE 051
SPOKANE 063
BONNER 017
SPOKANE 063
BONNER 017
KOOTENAI 055
IDAHO 16
WASHINGTON 53
STEVENS 065
LINCOLN 043
SPOKANE 063
LINCOLN 043
KOOTENAI 055
SPOKANE 063
KOOTENAI 055
BENEWAH 009
BENEWAH 009
SPOKANE 063
BENEWAH 009
SPOKANE 063
WHITMAN 075
LINCOLN 043
LINCOLN 043
WHITMAN 075
SPOKANE RESVN 3940
KALISPEL RESVN 1735
COEUR D'ALENE RESVN 0705
Spokane 67000
Spokane Valley 67167
Deer Park 17320
Mount Spokane State Park
Airway Heights CCD 90048
Deer Park CCD 90880
Colbert CCD 90640
Mount Spokane CCD 92080
Green Bluff 28590
Spokane Valley 67167
Liberty Lake CCD 91616
Valleyford CCD 93584
Spokane CCD 93200
Spokane South CCD 93224
Cheney-Medical Lake CCD 90552
Amber-Cheney South CCD 90056
Rockford CCD 92816
Turnbull N W R
Fairchild AFB
Fairchild AFB 22955
Medical Lake 44690
Four Lakes 25300
Cheney 13220
Rockford 59145
Fairfield 22990
Waverly 76720
Latah 38495
Spangle 66290
Sprague 67175
Rearden 57465
Airway Heights 0196
Riverside State Park
Cq Seven Mile
Fairwood 22165
Country Homes 15850
Millwood 45985
Otis Orchards-East Farms 52267
Liberty Lake 39335
Spirit Lake 76060
Rathdrum 66340
Hauser 35830
Hayden 36370
Post Falls 64810
Coeur d'Alene 16750
State Line 70150
Blanchard 08290
Newman Lk
Hayden
Rockford Bay 69930
Worley 88480
Plummer 63910
Latah
Spangle
Springdale 67210
Clayton 12735
Lone Lake 40385
Long Lk
Silver Lk
Deer Lk
Liberty Lk
Spirit Lk
Newman Lk
Hayden
Rockford Bay
Coeur D'Alene Lake
Medical Lake
Cheney
Latah
Spangle
Rockford
Fairfield
Waverly
Sprague
Rearden
Airway Heights
Deer Park
Colbert
Mount Spokane
Green Bluff
Spokane Valley
Liberty Lake
Valleyford
Spokane
Spokane South
Cheney-Medical Lake
Amber-Cheney South
Rockford
Turnbull N W R
Fairchild AFB
Medical Lake
Four Lakes
Cheney
Riverside State Park
Cq Seven Mile
Fairwood
Country Homes
Millwood
Otis Orchards-East Farms
Liberty Lake
Spirit Lake
Rathdrum
Hauser
Hayden
Post Falls
Coeur d'Alene
State Line
Blanchard
Newman Lk
Hayden
Rockford Bay
Worley
Plummer
Latah
Spangle
Springdale
Clayton
Lone Lake