# 2020 PSAP VERIFICATION (PSAPV) - CENSUS TRACT CODE REVIEW MAP: Winnebago County, IL

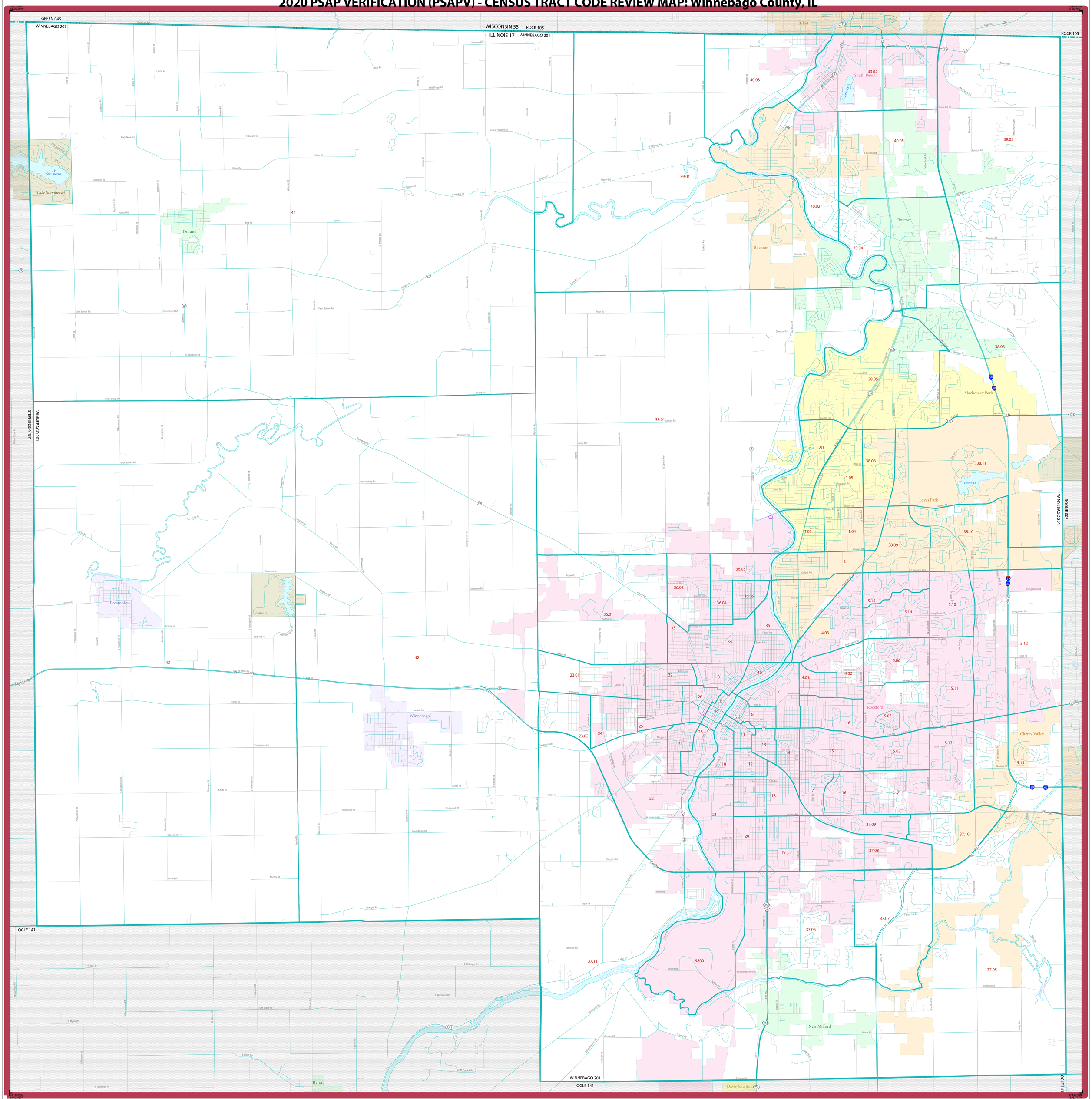


## CENSUS TRACT CODE REVIEW MAP - LEGEND

| SYMBOL DESCRIPTION | SYMBOL | LABEL STYLE |
|---|---|---|
| American Indian Reservation and/or Off-Reservation Trust Land | | *not labeled* |
| State (or statistically equivalent entity) | | NEW YORK 36 |
| County (or statistically equivalent entity) | | ERIE 029 |
| Minor Civil Division (MCD)[1] | | Lee town |
| Consolidated City | | MILFORD |
| Incorporated Place[2] | | Davis |
| Census Designated Place (CDP) | | *Cochiti* |
| Census Tract[3] | | 33.07 |

| DESCRIPTION | SYMBOL |
|---|---|
| Water Body | *Pleasant Lake* |
| College or University | Coll/Univ |
| Military | Fort Belvoir |
| Prison or Juvenile Detention Center | P/JDC |
| National Park or Forest | Yosemite NP |
| Outside Subject Area | |
| Inset Area | A1 |

| DESCRIPTION | SYMBOL |
|---|---|
| Interstate or U.S. Highway | 5 |
| State Highway/Road | 4 |
| Other Road | Marsh Ln |
| 4WD Trail, Stairway, Alley, Walkway, or Ferry | |
| Nonvisible Boundary | |

Where state and county, and/or MCD boundaries coincide, the map shows the boundary symbol for only the highest-ranking of these boundaries.

State and county names are followed by their FIPS code.

1 MCDs are symbolized and labeled only in the 12 strong MCD states: Connecticut, Maine, Massachusetts, Michigan, Minnesota, New Hampshire, New Jersey, New York, Pennsylvania, Rhode Island, Vermont, and Wisconsin.

2 Incorporated place name color corresponds to the incorporated place fill color.

3 The full census tract code consists of six digits with an implied decimal point between the fourth and fifth digits. For legibility on this map, the leading zeros have been stripped and the decimal point is shown. To translate a census tract number on the map to its full code, add as many zeros as needed to the left side of the number to reach six total digits and remove the decimal point before the last two digits.

Example: Census tract number on the map '33.07' represents census tract code '003307'

Due to space limitations, some road names, along with other feature and geography names on the map, may not be shown.

**This map supports the verification phase of the 2020 Participant Statistical Areas Program (PSAP).**

0 1 2 3 4 5 Kilometers
0 0.8 1.6 2.4 3.2 4 Miles
The plotted map scale is 1:44,838

N W E S

Sheet 1 of 1 PARENT sheets
Total Sheets: 1 (Index 0; Parent 1; Inset 0)

NAME: Winnebago County (201)
ENTITY TYPE: County or statistically equivalent entity
ST: Illinois (17)

2020 PSAPV CENSUS TRACT CODE REVIEW MAP (PARENT)

51002172010000000001000000

Statistical boundaries reflect planned 2020 geographies as collected through the 2020 Participant Statistical Areas Program. All legal boundaries and names are as of January 1, 2019. The boundaries shown on this map are for Census Bureau statistical data collection and tabulation purposes only; their depiction and designation for statistical purposes does not constitute a determination of jurisdictional authority or rights of ownership or entitlement.

Data Source: U.S. Census Bureau's MAF/TIGER database (BAS20), November 2019
Created by Geography Division: January 08, 2020

U.S. DEPARTMENT OF COMMERCE U.S. Census Bureau

Projection: Albers Equal Area Conic
Datum: NAD 83
Spheroid: GRS 80
1st Standard Parallel: 37 53 35
2nd Standard Parallel: 41 35 07
Central Meridian: -89 18 43
Latitude of Projection's Origin: 36 58 12
False Easting: 0
False Northing: 0

United States® Census 2020