108th Congress of the United States

MISSOURI

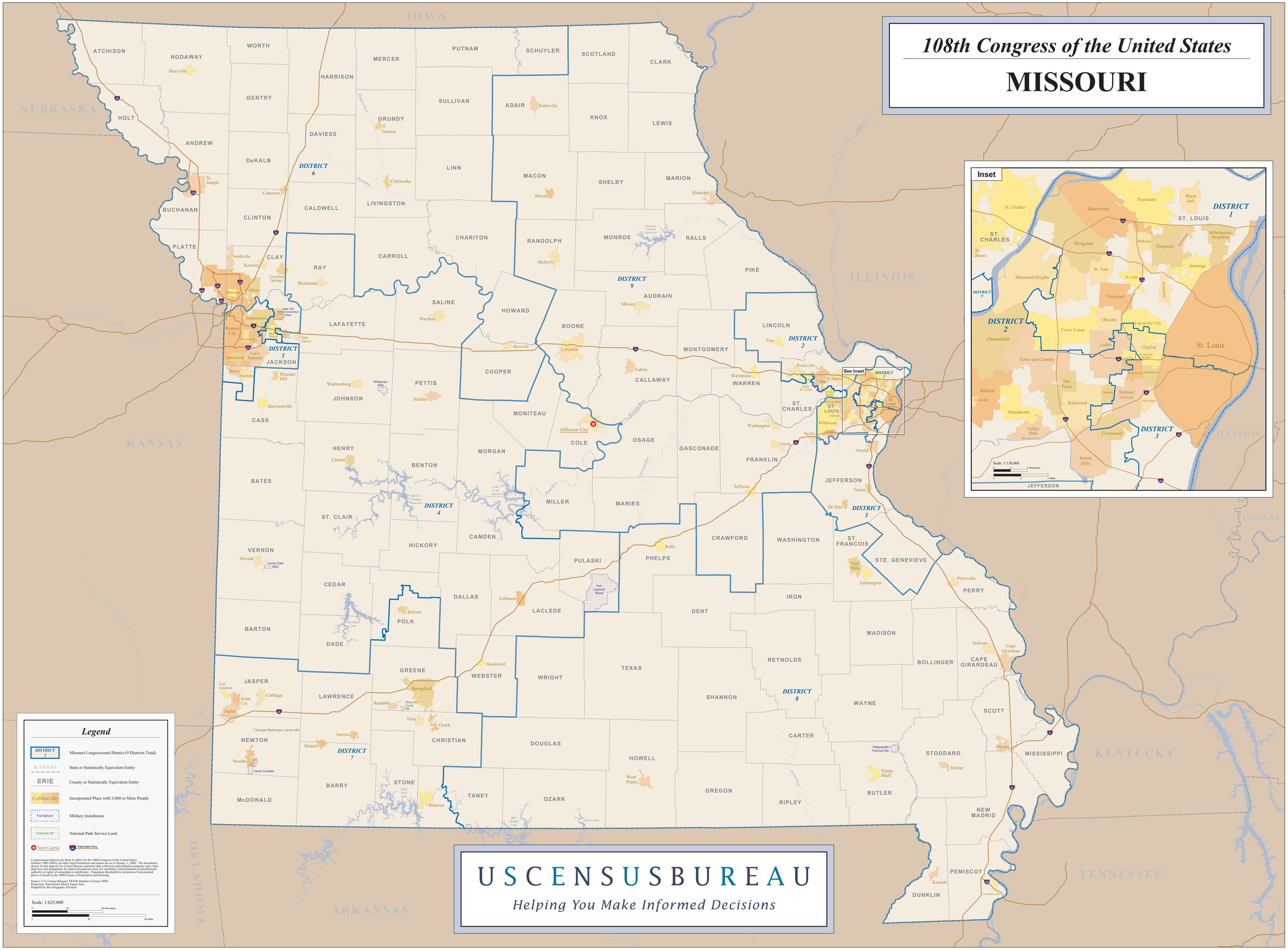

Legend

DISTRICT 2	Missouri Congressional District (9 Districts Total)
KANSAS	State or Statistically Equivalent Entity
ERIE	County or Statistically Equivalent Entity
Collinsville	Incorporated Place with 5,000 or More People
Fort Belvoir	Military Installation
Yosemite NP	National Park Service Land
State Capital	Interstate Hwy

Congressional districts are those in effect for the 108th Congress of the United States (January 2003-2005); all other legal boundaries and names are as of January 1, 2000. The boundaries shown on this map are for Census Bureau statistical data collection and tabulation purposes only; their depiction and designation for statistical purposes does not constitute a determination of jurisdictional authority or rights of ownership or entitlement. Population threshold for inclusion of incorporated places is based on the 2000 Census of Population and Housing.

Source: U.S. Census Bureau's TIGER database (Census 2000)
Projection: State-based Albers Equal Area
Prepared by the Geography Division

Scale: 1:625,000
Kilometers
Miles

U S C E N S U S B U R E A U

Helping You Make Informed Decisions