108th Congress of the United States
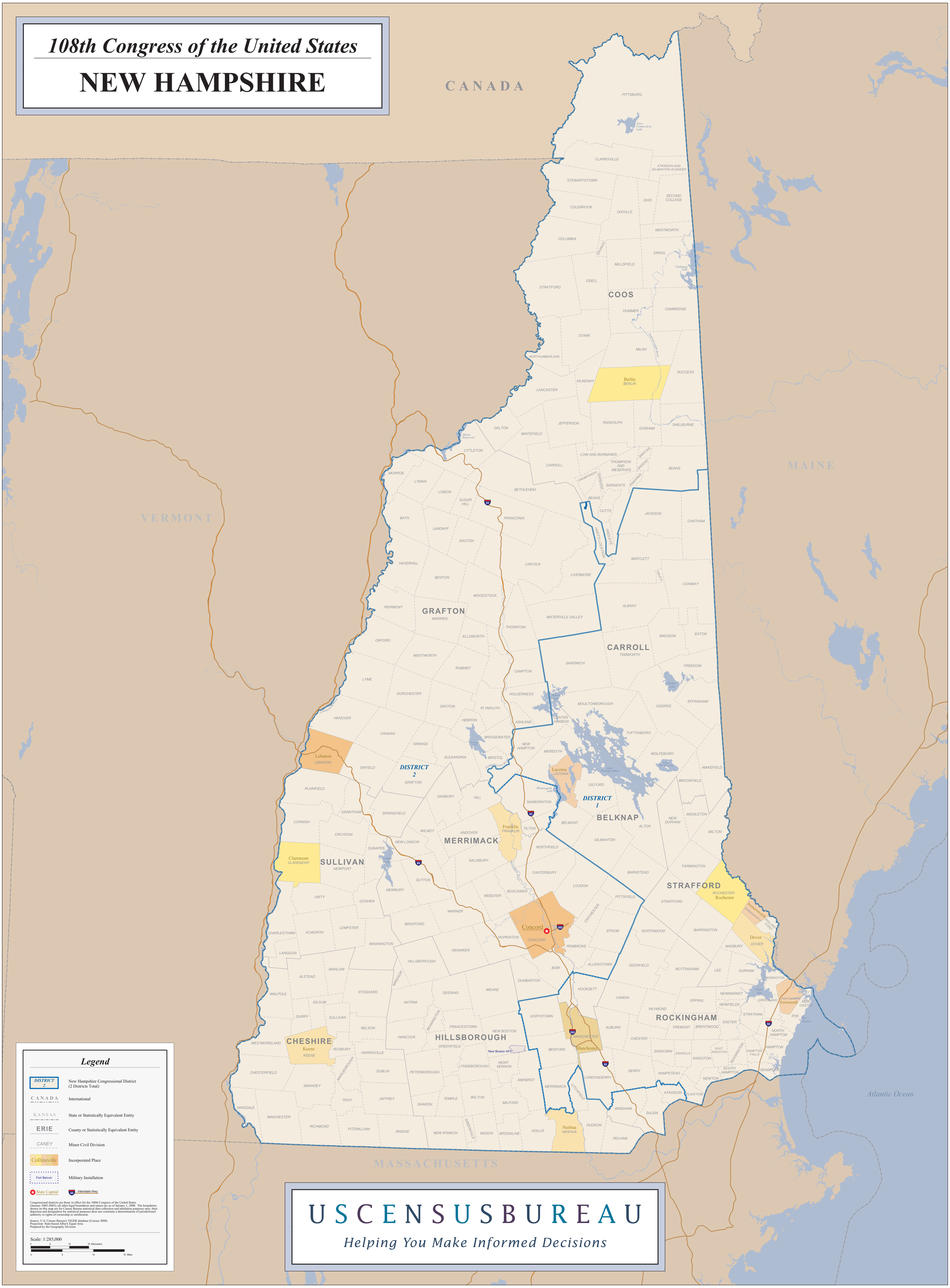
NEW HAMPSHIRE