108th Congress of the United States

SOUTH DAKOTA

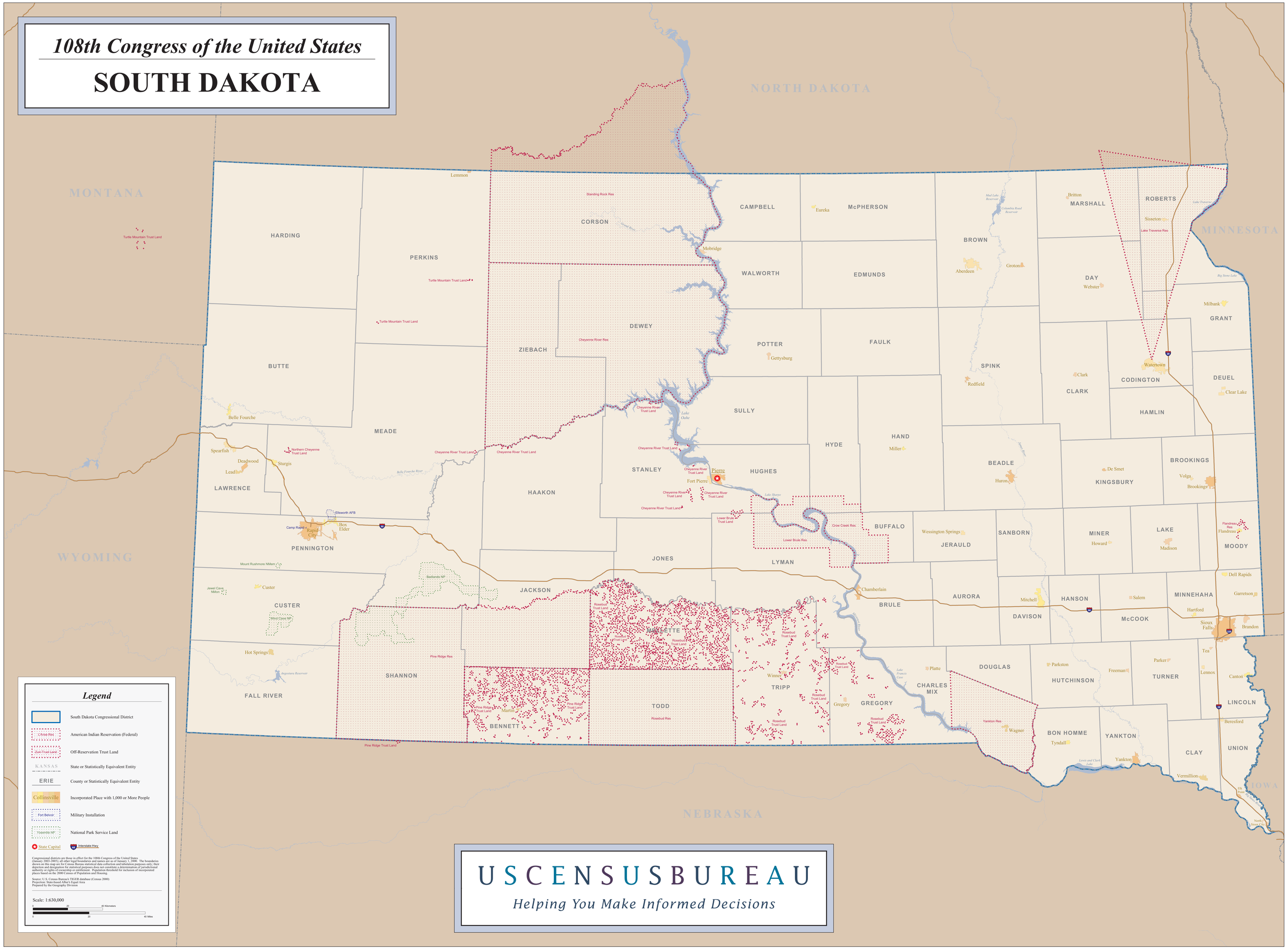

USCENSUSBUREAU

Helping You Make Informed Decisions