108th Congress of the United States
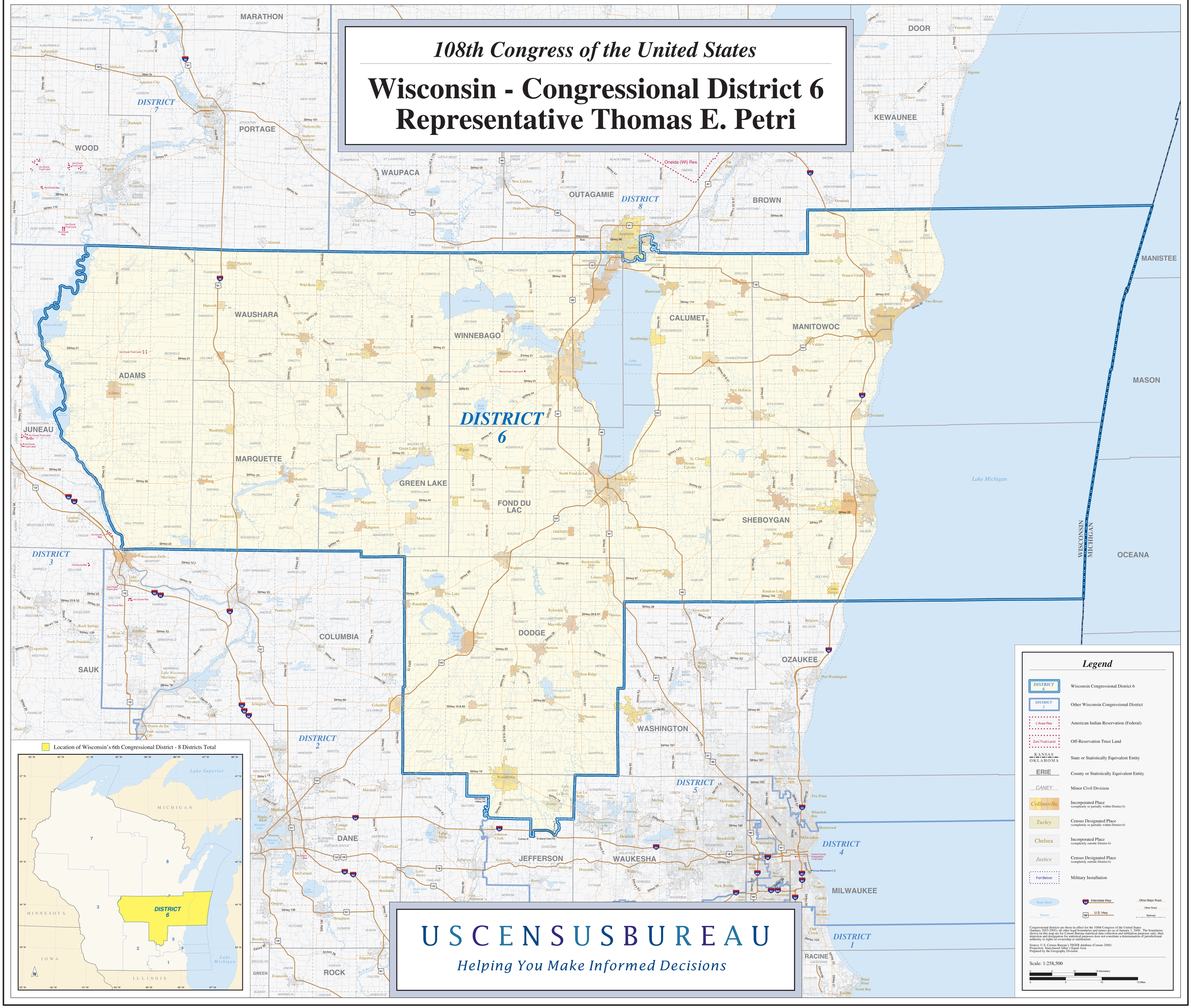
Wisconsin - Congressional District 6
Representative Thomas E. Petri