# 109th Congress of the United States

# Alabama - Congressional District 3

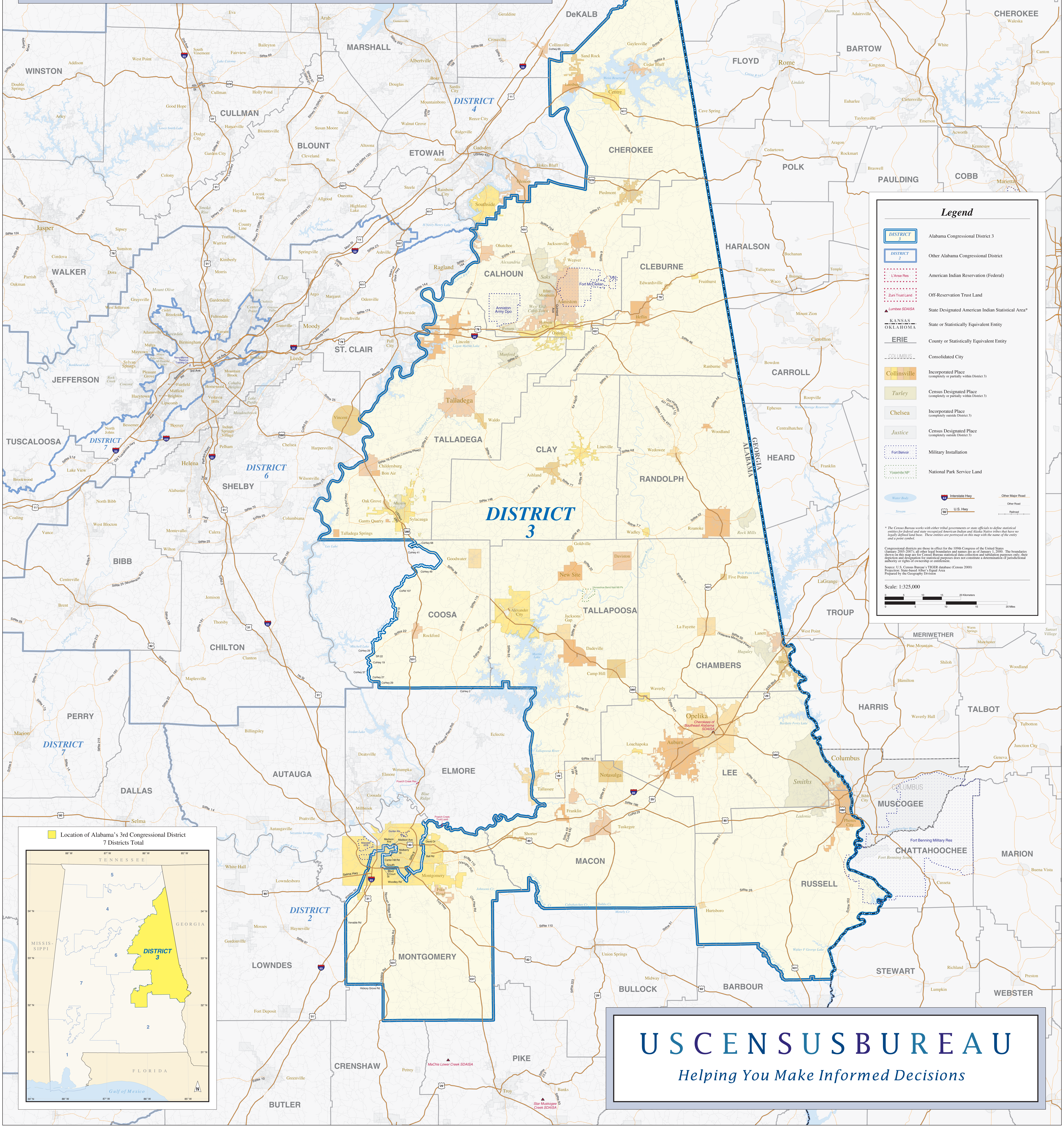


USCENSUSBUREAU

*Helping You Make Informed Decisions*