109th Congress of the United States

Arizona - Congressional District 1

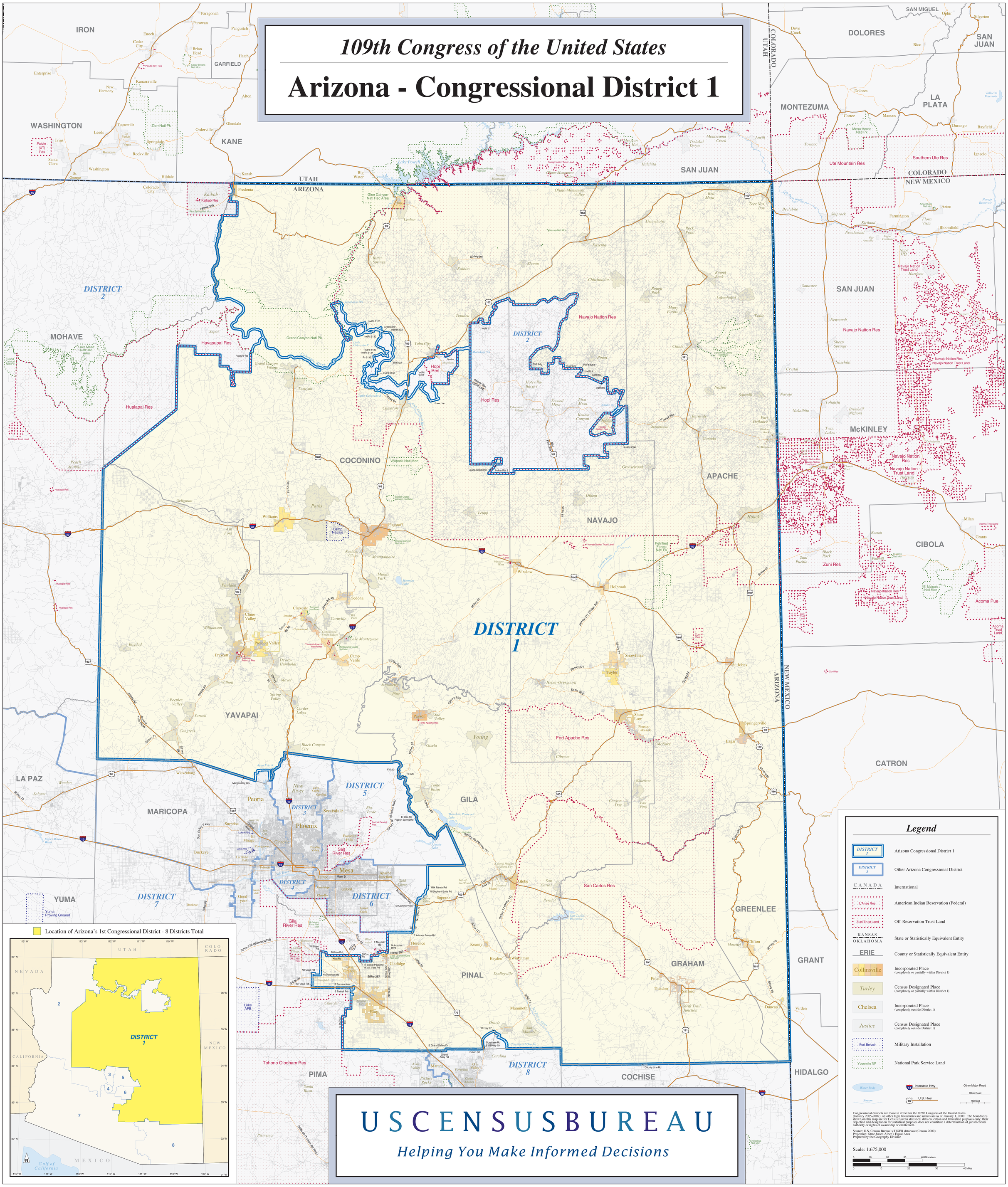

USCENSUSBUREAU

Helping You Make Informed Decisions