109th Congress of the United States
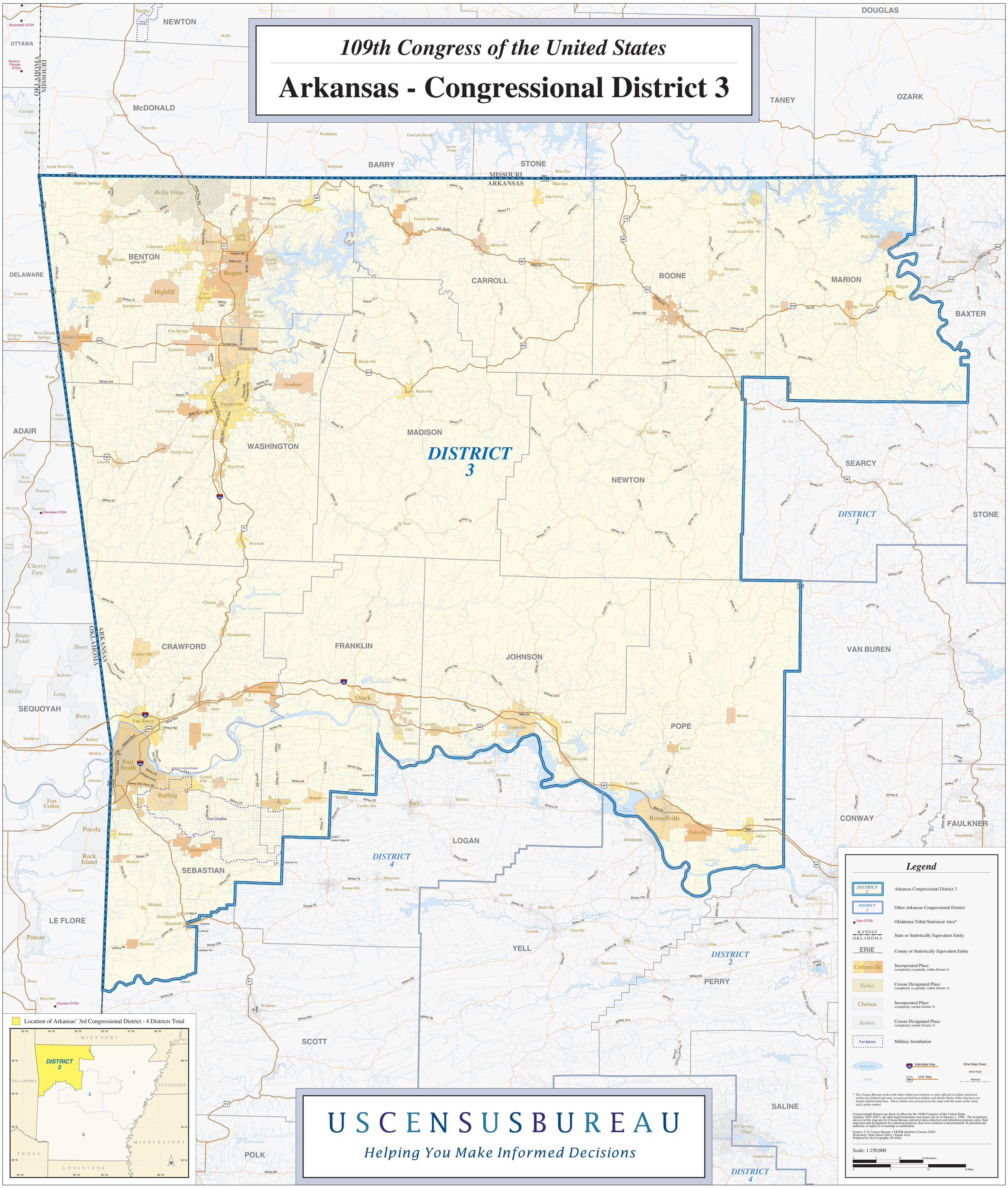
Arkansas - Congressional District 3