109th Congress of the United States

Arkansas - Congressional District 4

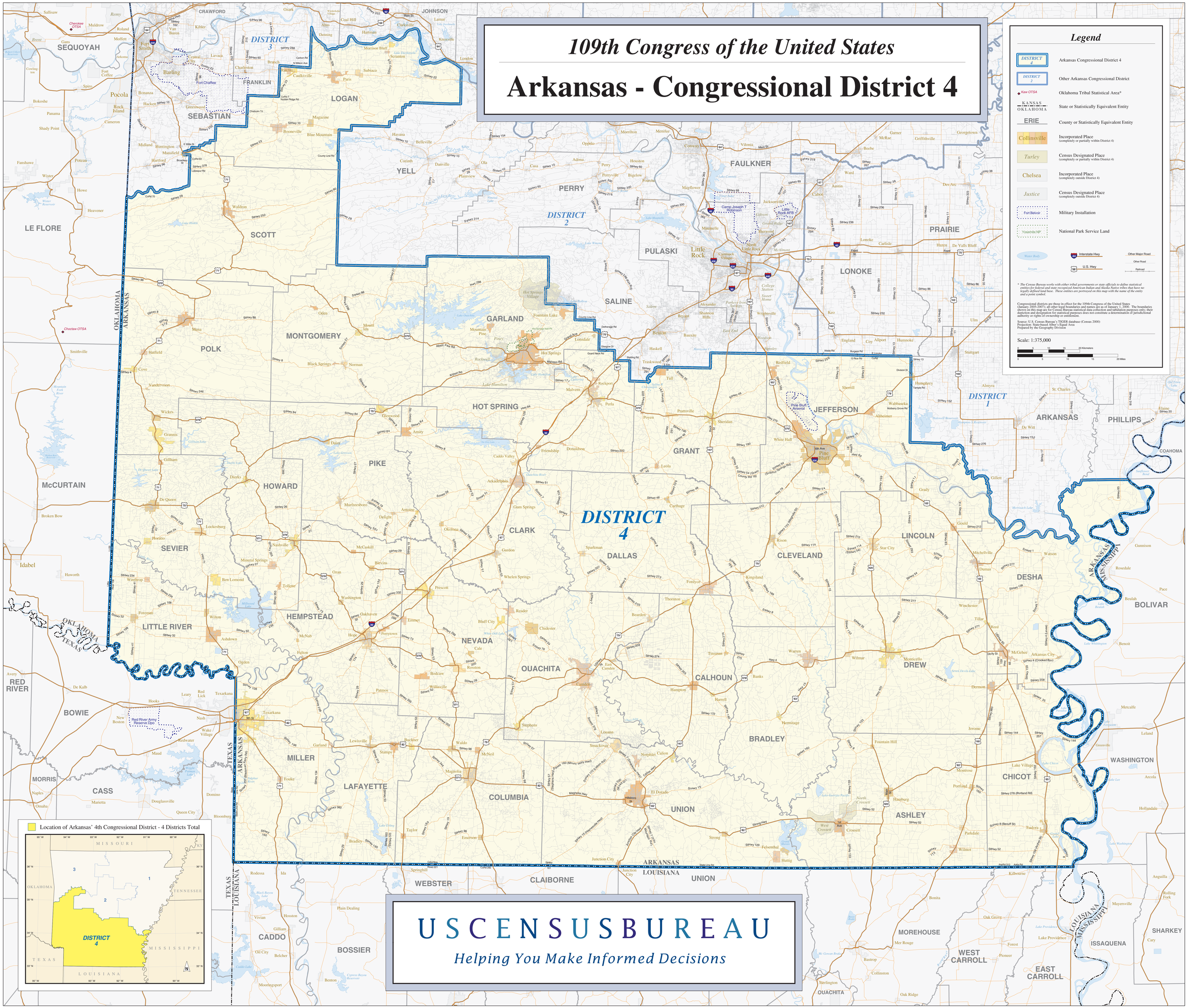

Legend

- DISTRICT 4 — Arkansas Congressional District 4
- DISTRICT 2 — Other Arkansas Congressional District
- Kaw OTSA — Oklahoma Tribal Statistical Area*
- KANSAS / OKLAHOMA — State or Statistically Equivalent Entity
- ERIE — County or Statistically Equivalent Entity
- Collinsville — Incorporated Place (completely or partially within District 4)
- Turley — Census Designated Place (completely or partially within District 4)
- Chelsea — Incorporated Place (completely outside District 4)
- Justice — Census Designated Place (completely outside District 4)
- Fort Belvoir — Military Installation
- Yosemite NP — National Park Service Land
- Water Body
- Stream
- 49 Interstate Hwy
- 56 U.S. Hwy
- Other Major Road
- Other Road
- Railroad

* *The Census Bureau works with either tribal governments or state officials to define statistical entities for federal and state recognized American Indian and Alaska Native tribes that have no legally defined land base. These entities are portrayed on this map with the name of the entity and a point symbol.*

Congressional districts are those in effect for the 109th Congress of the United States (January 2005-2007), all other legal boundaries and names are as of January 1, 2000. The boundaries shown on this map are for Census Bureau statistical data collection and tabulation purposes only; their depiction and designation for statistical purposes does not constitute a determination of jurisdictional authority or rights of ownership or entitlement.

Source: U.S. Census Bureau's TIGER database (Census 2000)
Projection: State-based Albers Equal Area
Prepared by the Geography Division

Scale: 1:375,000

0 5 10 15 20 Kilometers
0 5 10 15 20 Miles