109th Congress of the United States

Connecticut - Congressional District 5

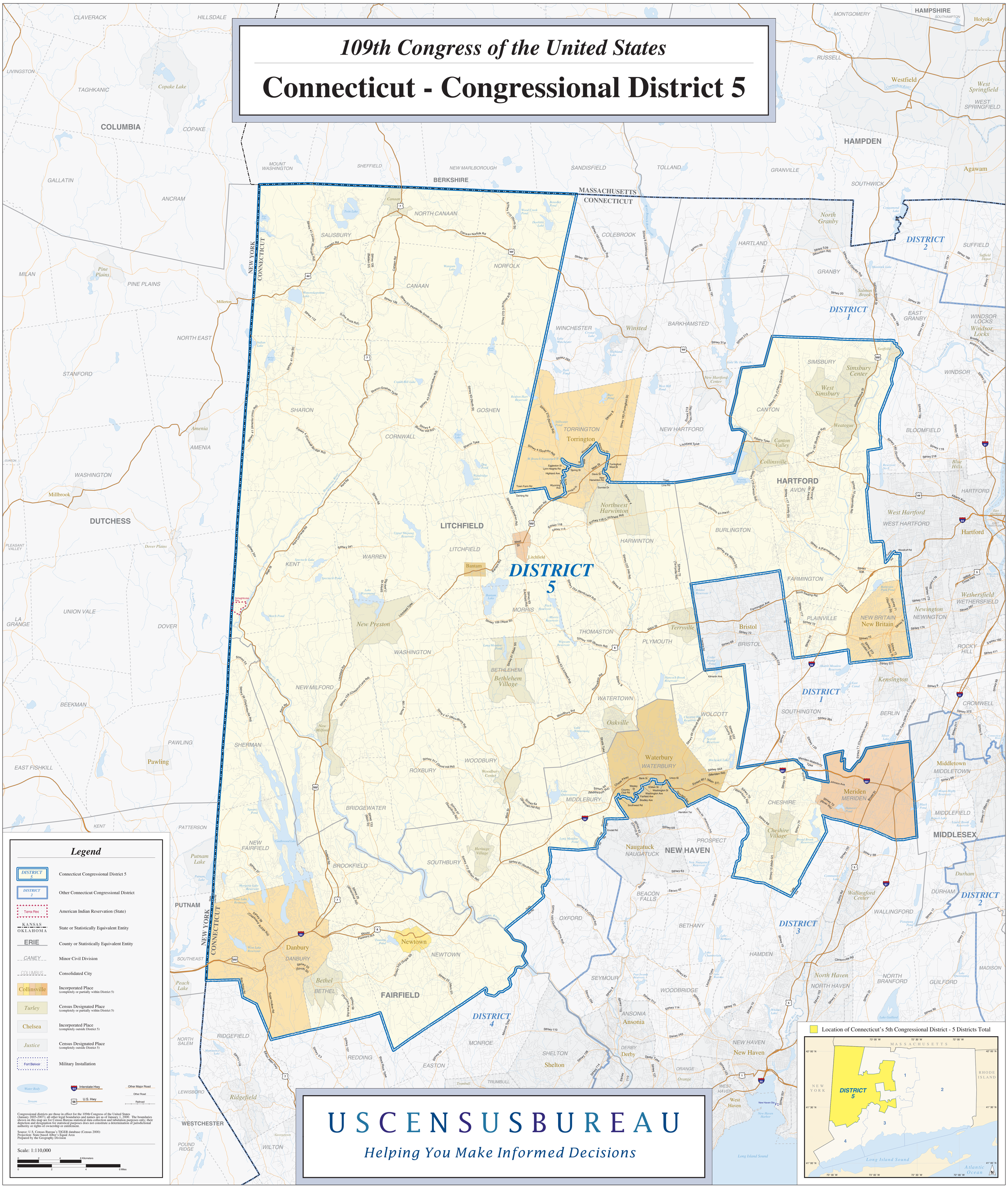

USCENSUSBUREAU

Helping You Make Informed Decisions