*109th Congress of the United States*

# Florida - Congressional District 8

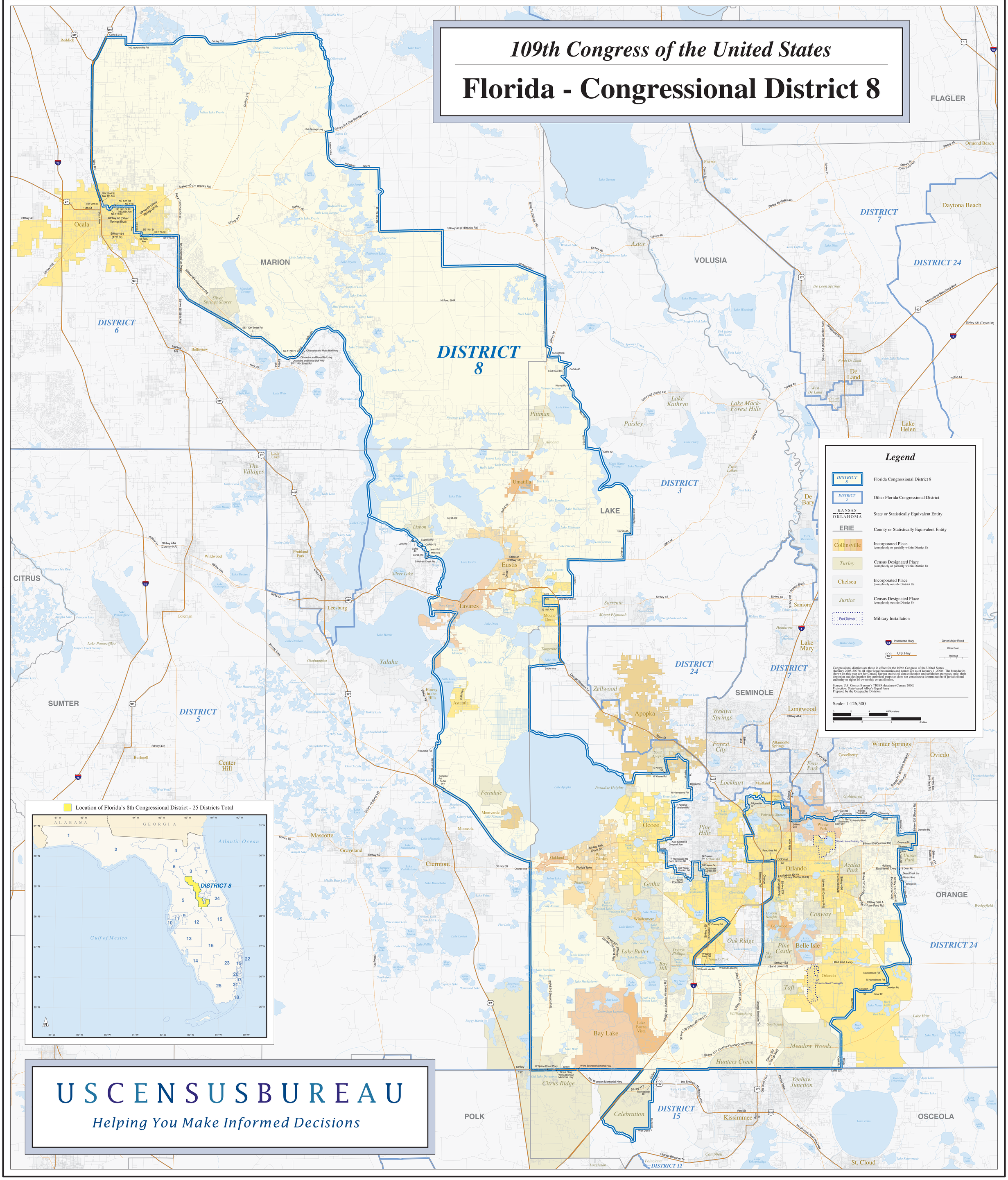


USCENSUSBUREAU

*Helping You Make Informed Decisions*