*109th Congress of the United States*

# Florida - Congressional District 12

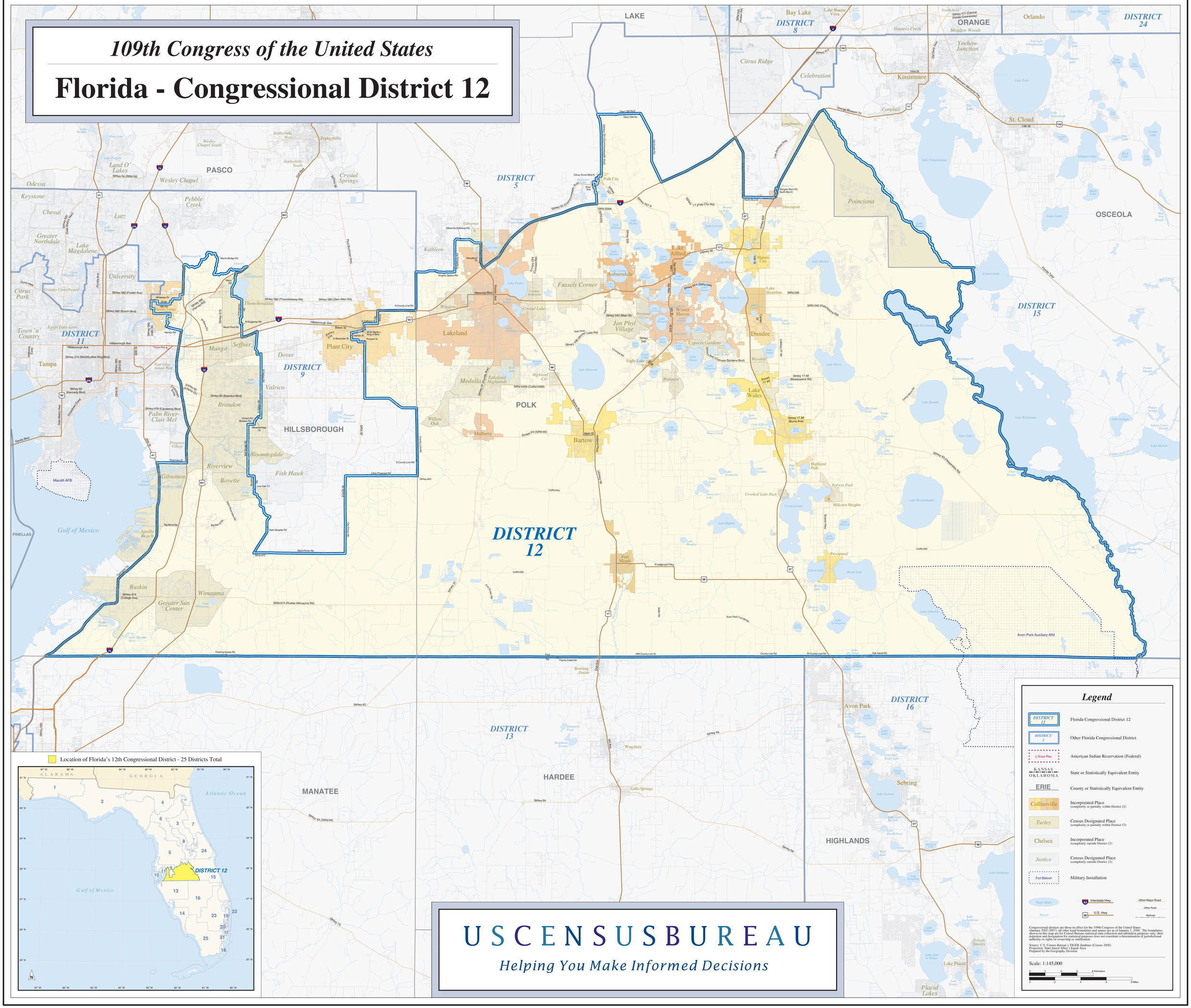


U S C E N S U S B U R E A U

*Helping You Make Informed Decisions*