109th Congress of the United States

Idaho - Congressional District 1

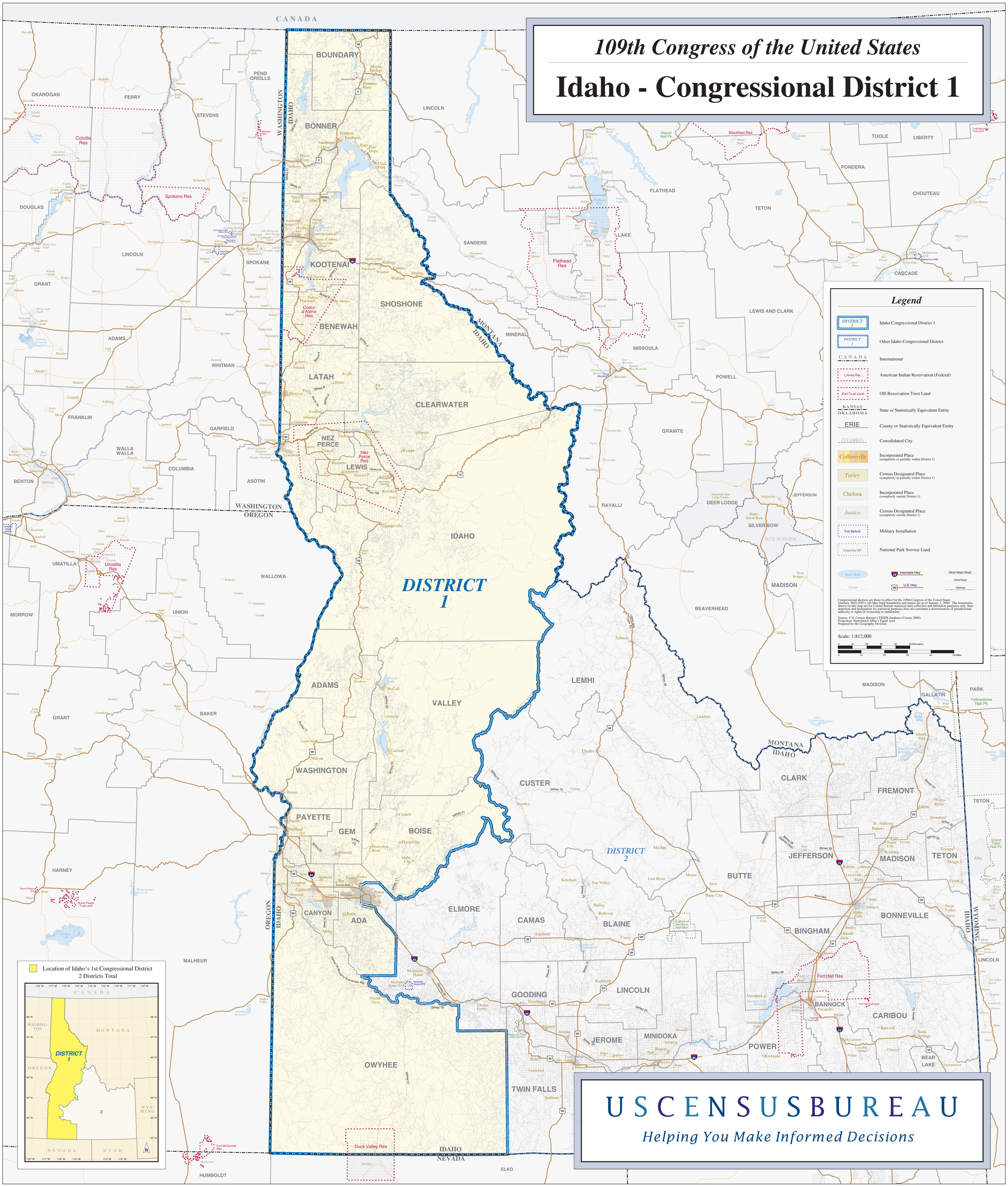

USCENSUSBUREAU

Helping You Make Informed Decisions