109th Congress of the United States
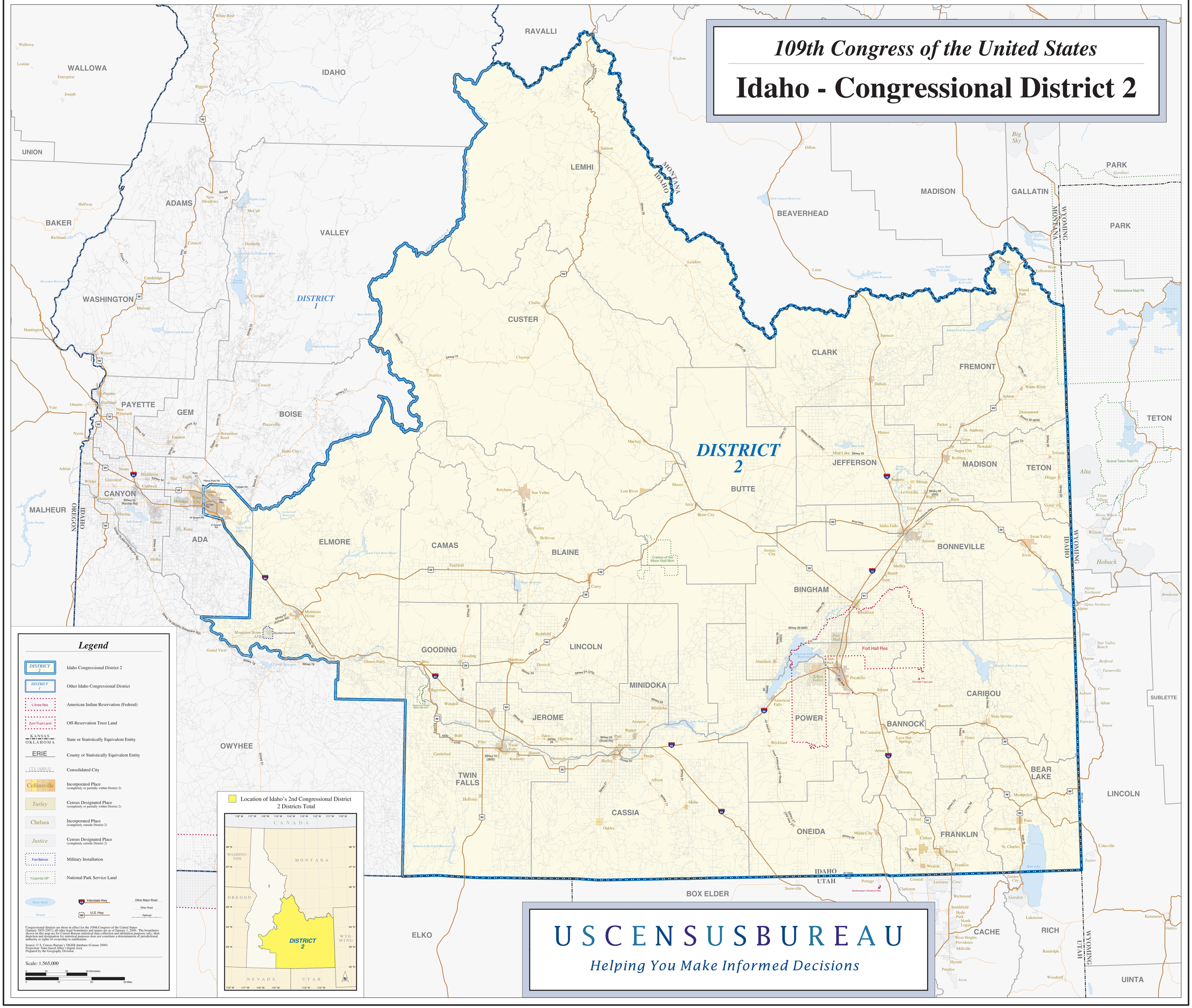
Idaho - Congressional District 2