109th Congress of the United States

Illinois - Congressional District 3

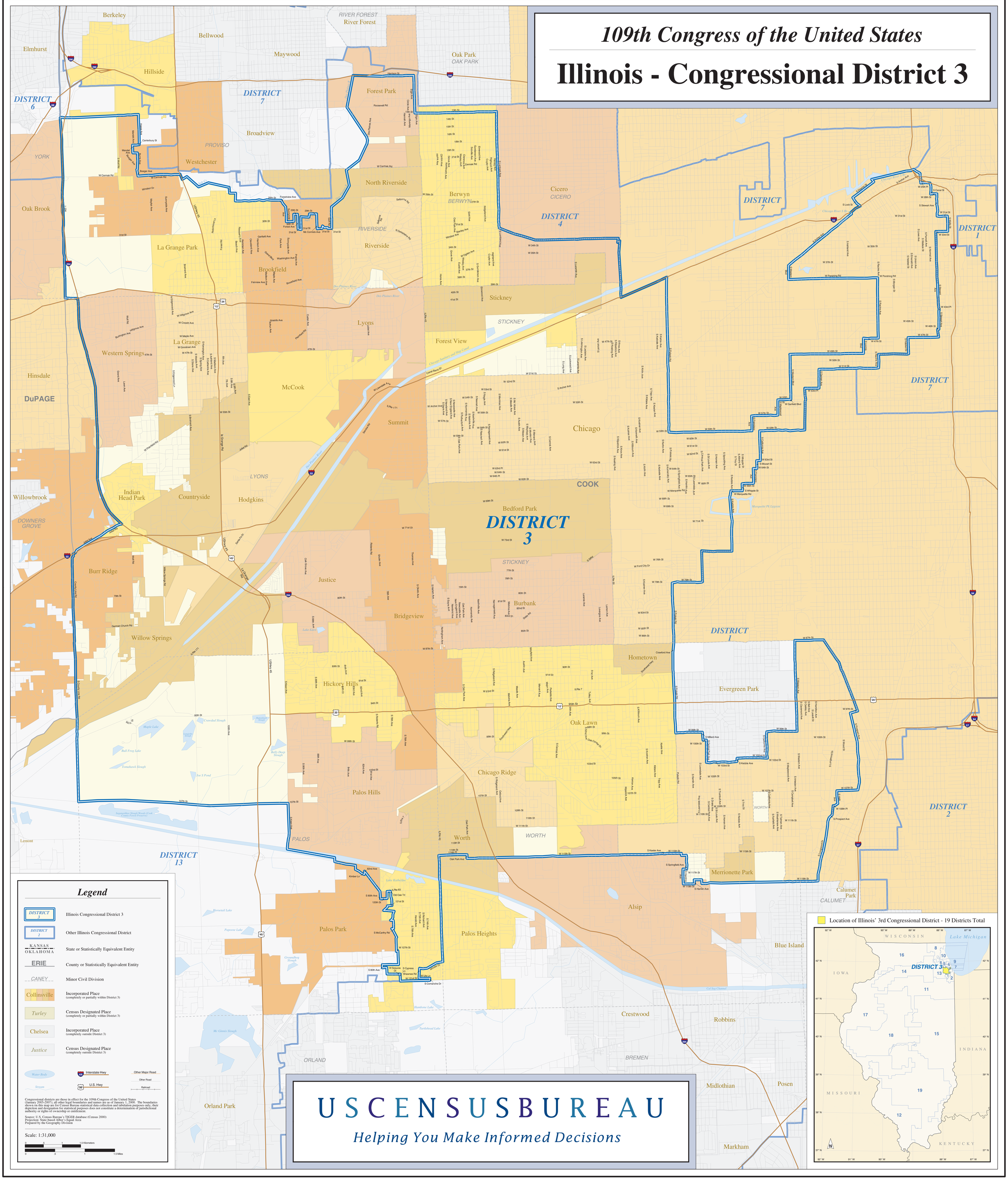

USCENSUSBUREAU

Helping You Make Informed Decisions