109th Congress of the United States
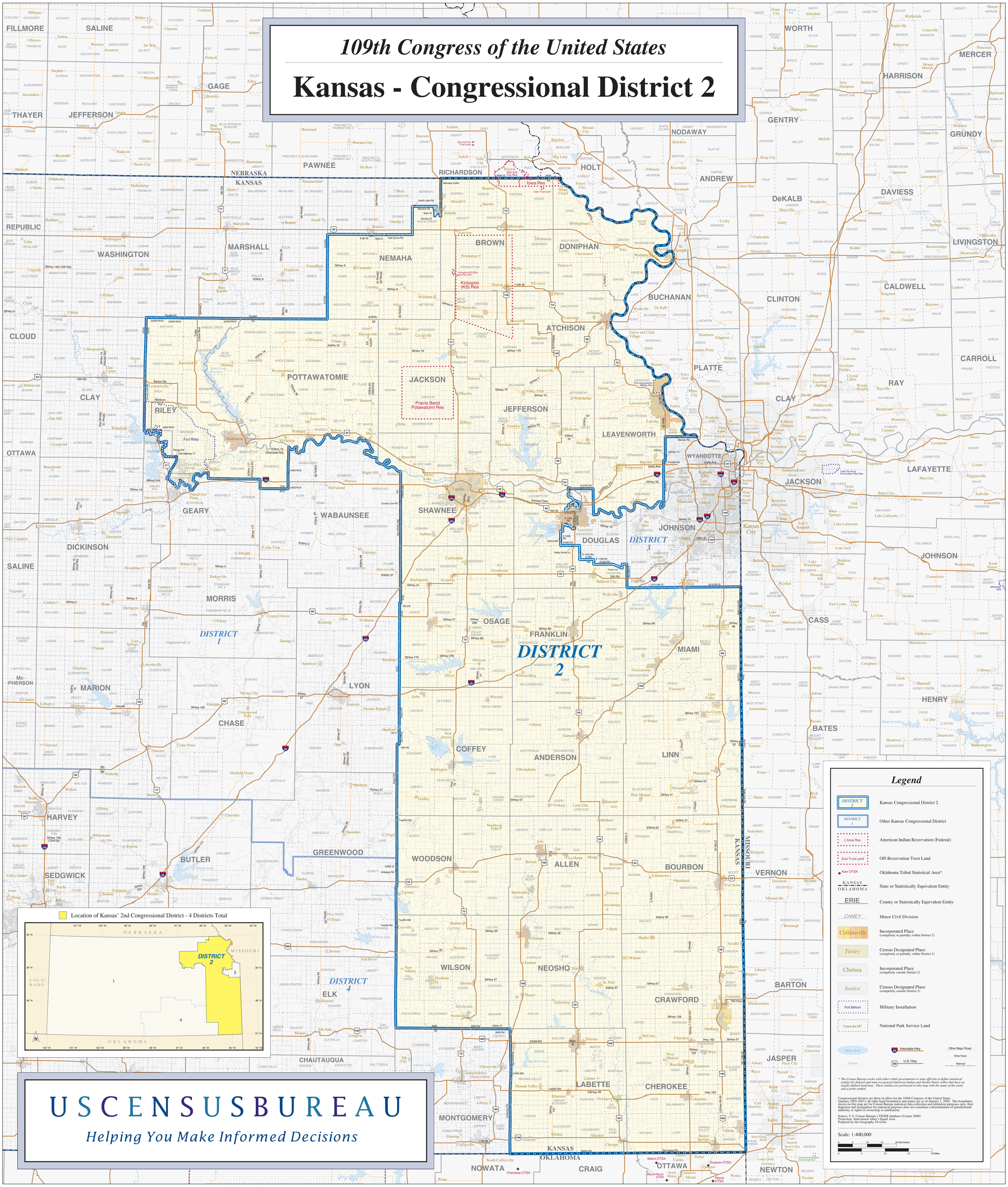
Kansas - Congressional District 2