*109th Congress of the United States*

# Kentucky - Congressional District 4

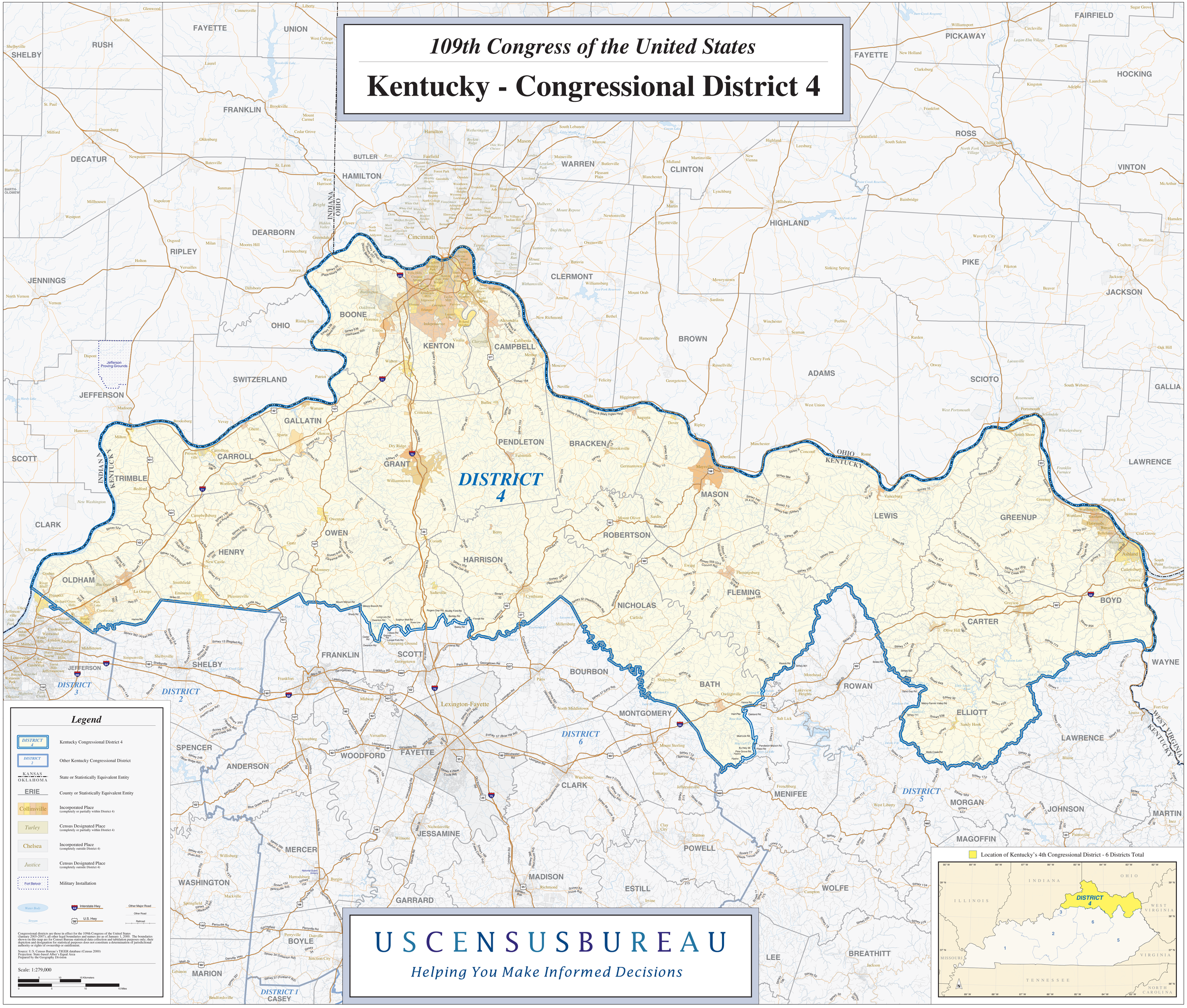


USCENSUSBUREAU

*Helping You Make Informed Decisions*