109th Congress of the United States
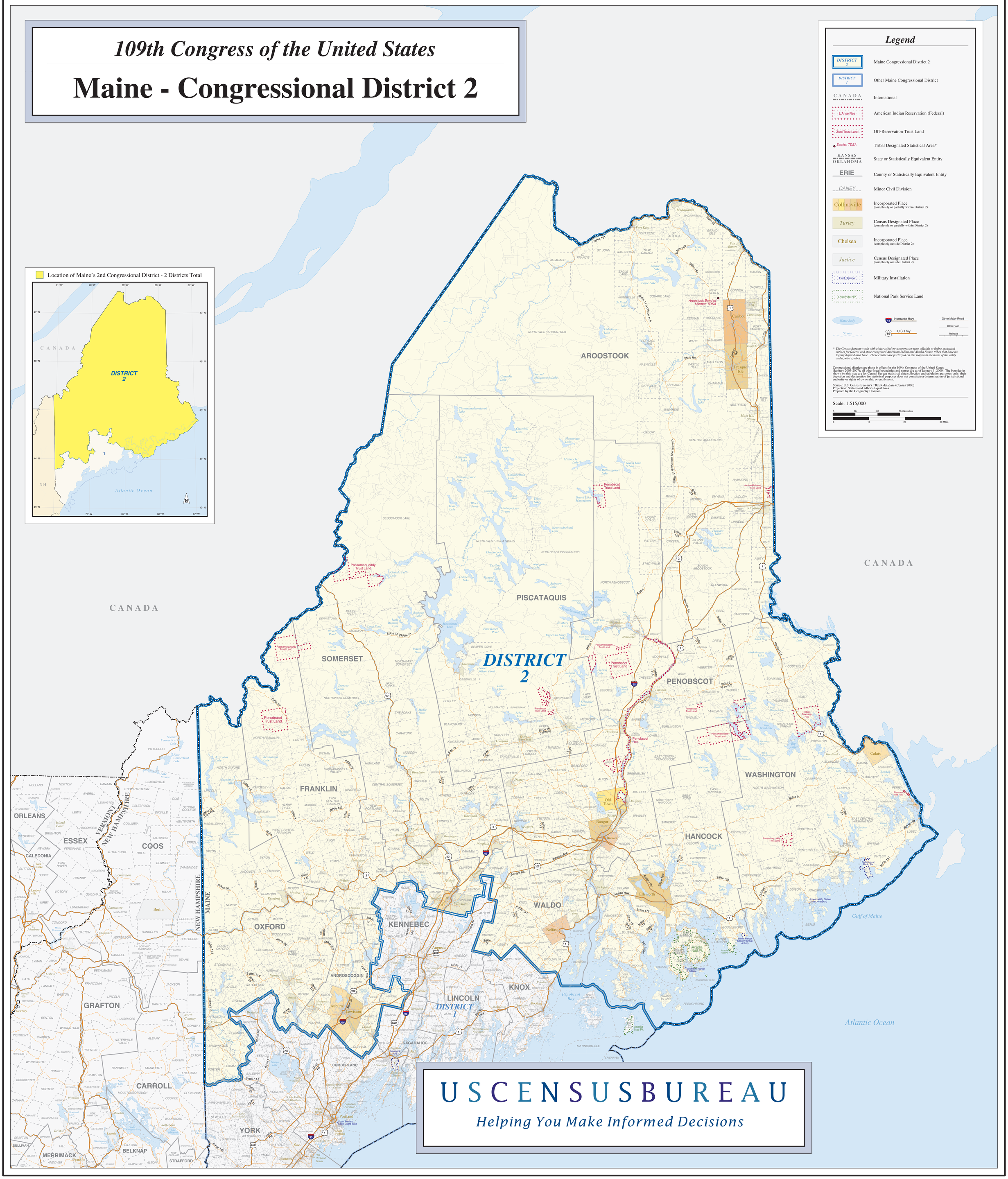
Maine - Congressional District 2