109th Congress of the United States

Maryland - Congressional District 5

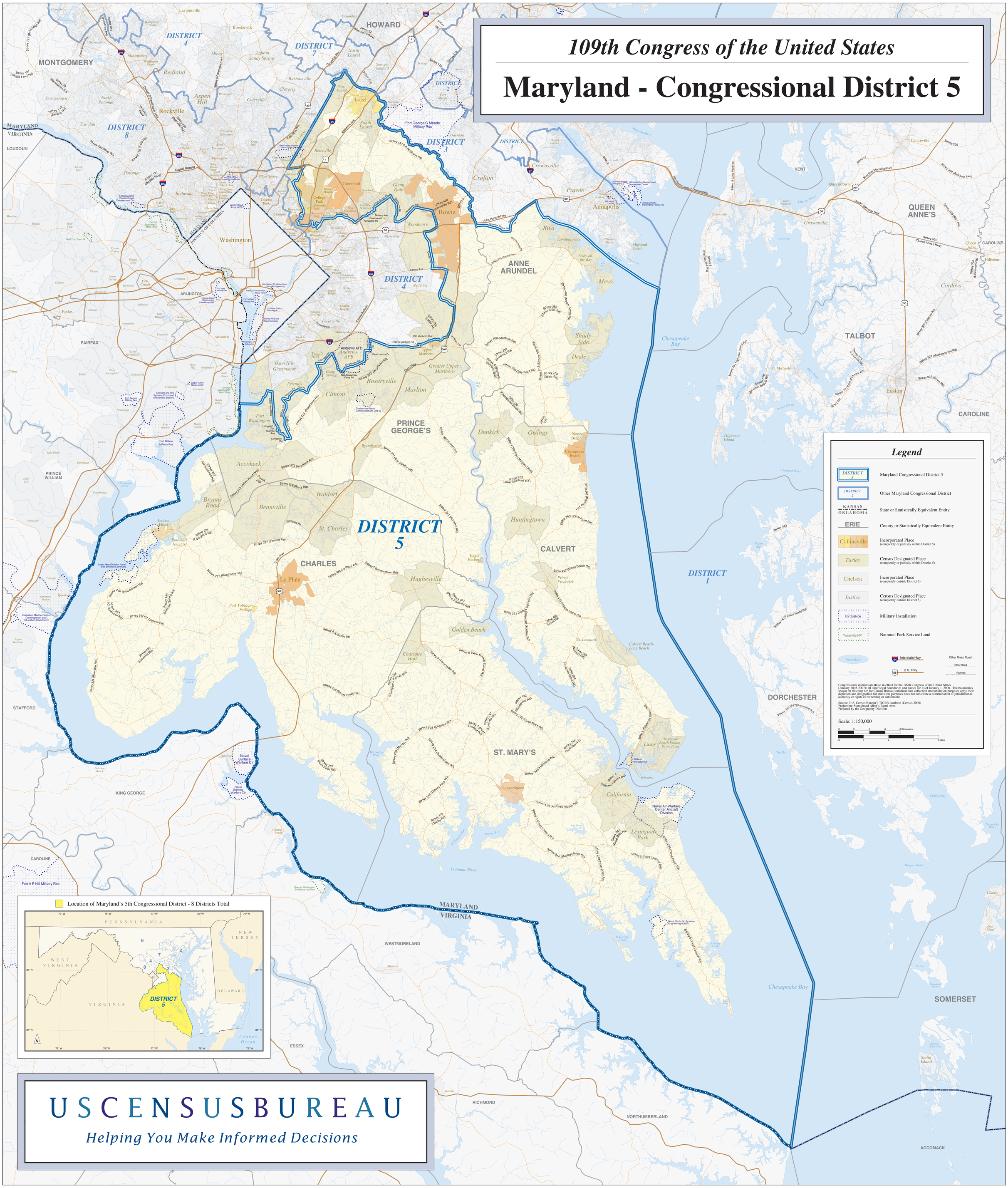

U S C E N S U S B U R E A U

Helping You Make Informed Decisions