109th Congress of the United States

Mississippi - Congressional District 2

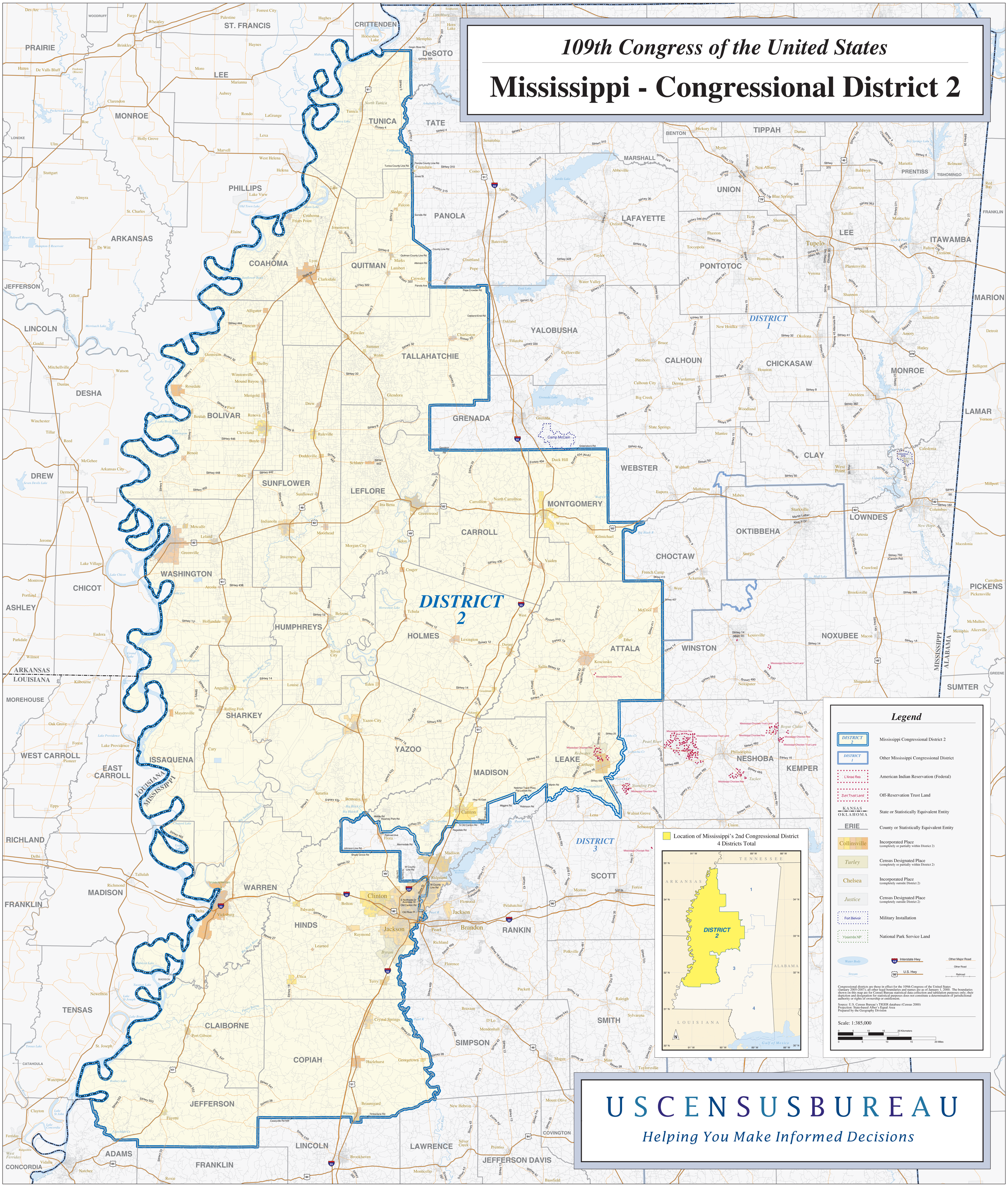

U S C E N S U S B U R E A U

Helping You Make Informed Decisions