109th Congress of the United States
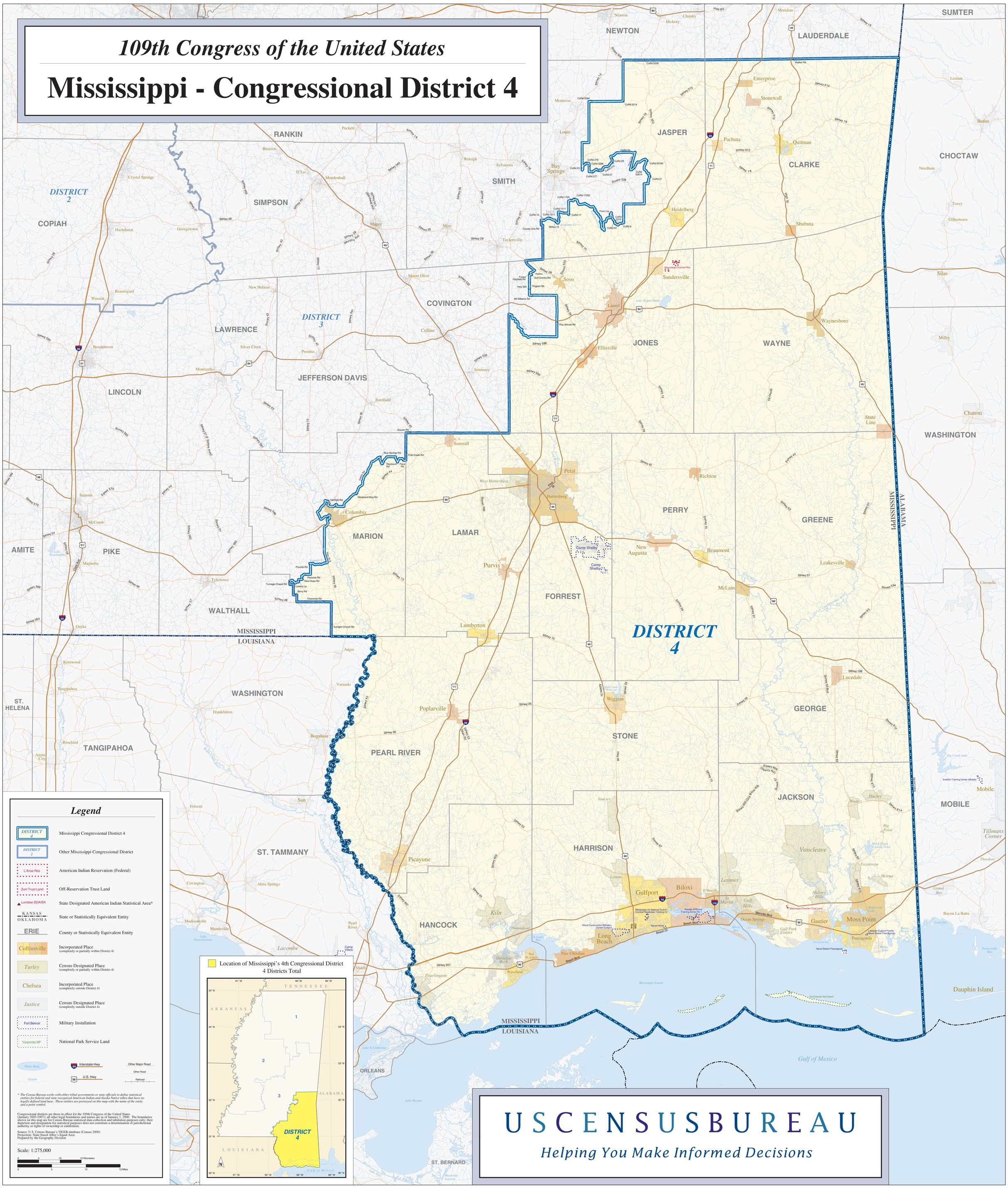
Mississippi - Congressional District 4