109th Congress of the United States

Missouri - Congressional District 2

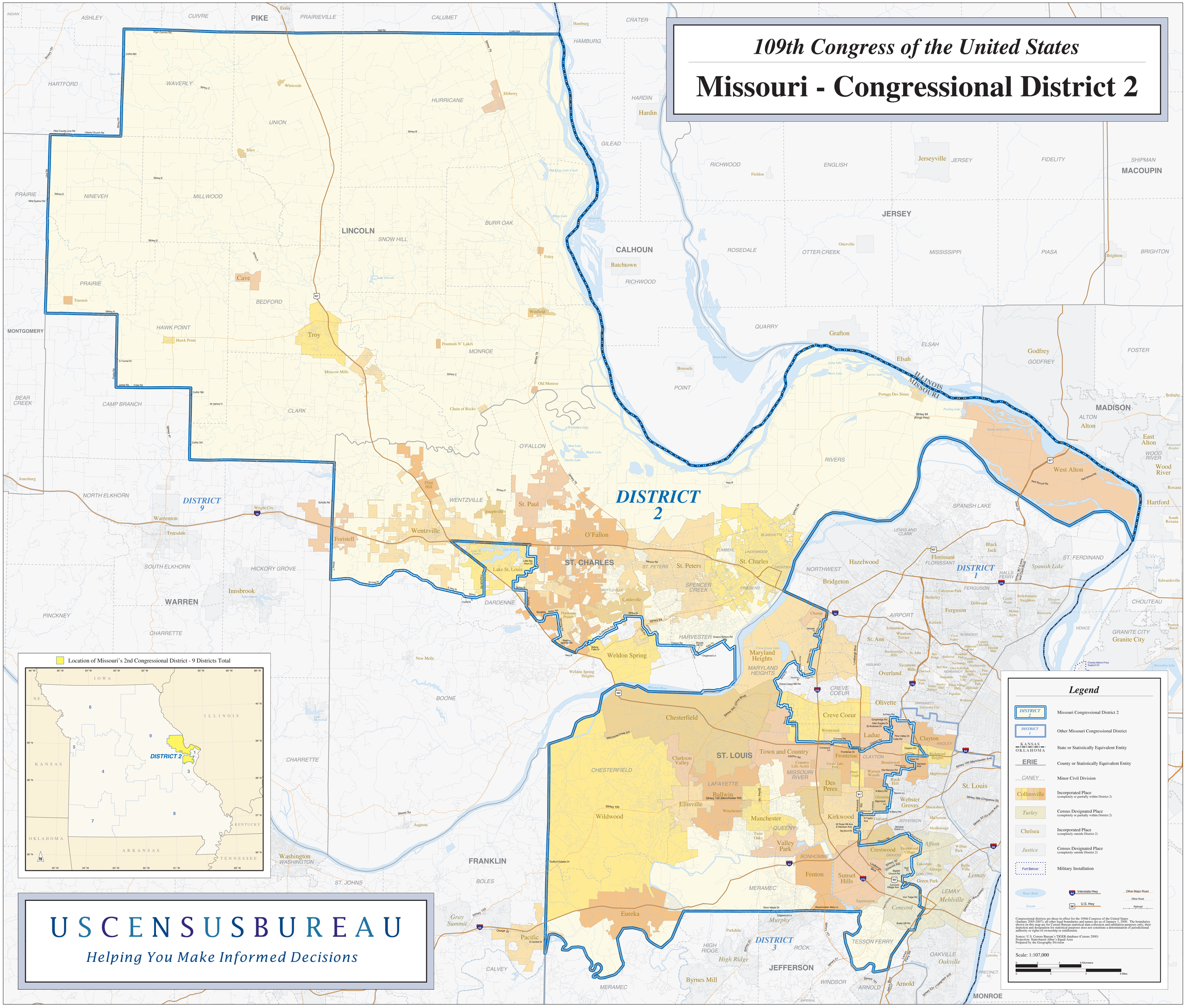

USCENSUSBUREAU

Helping You Make Informed Decisions