*109th Congress of the United States*

# Missouri - Congressional District 3

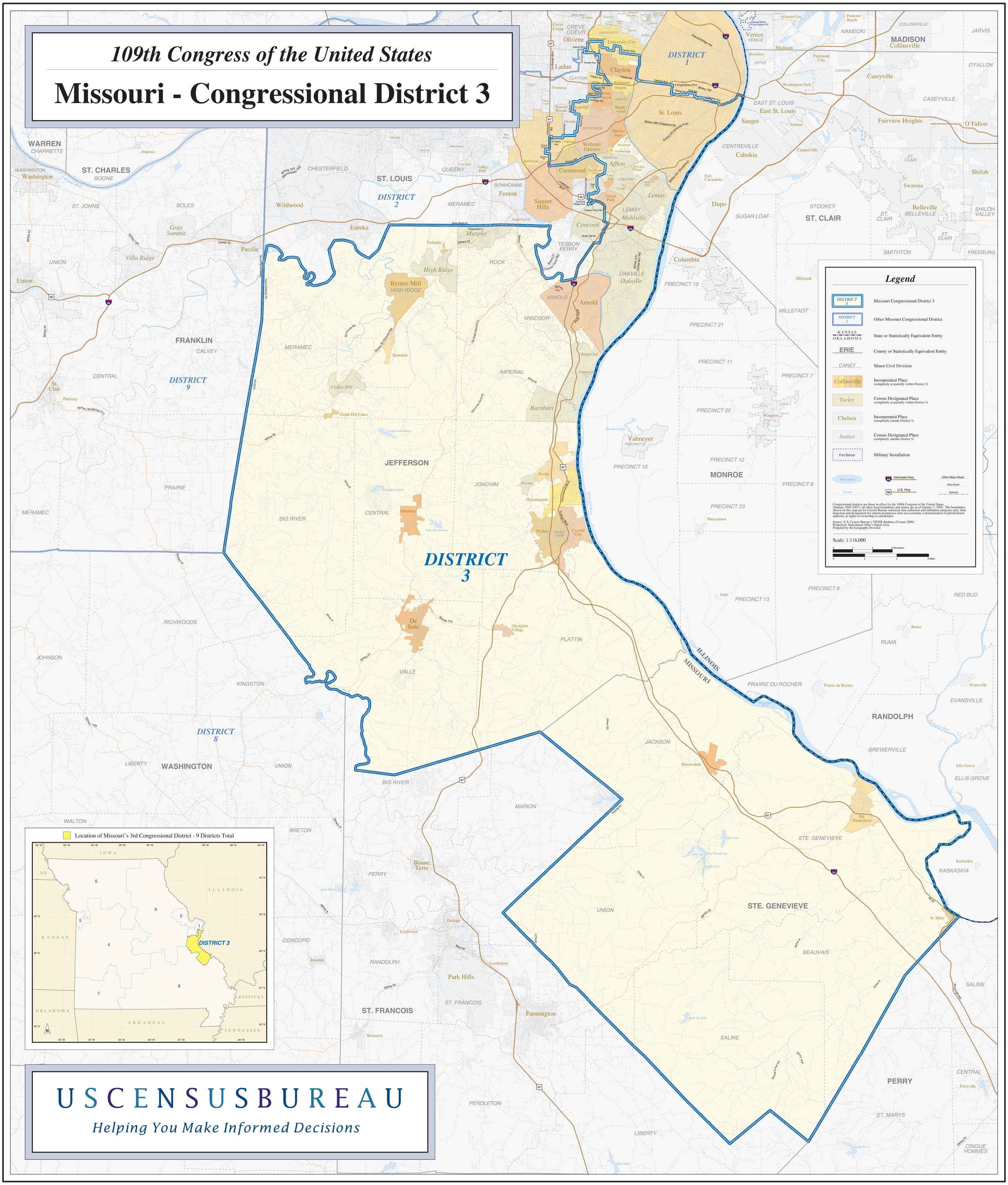


U S C E N S U S B U R E A U

*Helping You Make Informed Decisions*