109th Congress of the United States

Missouri - Congressional District 4

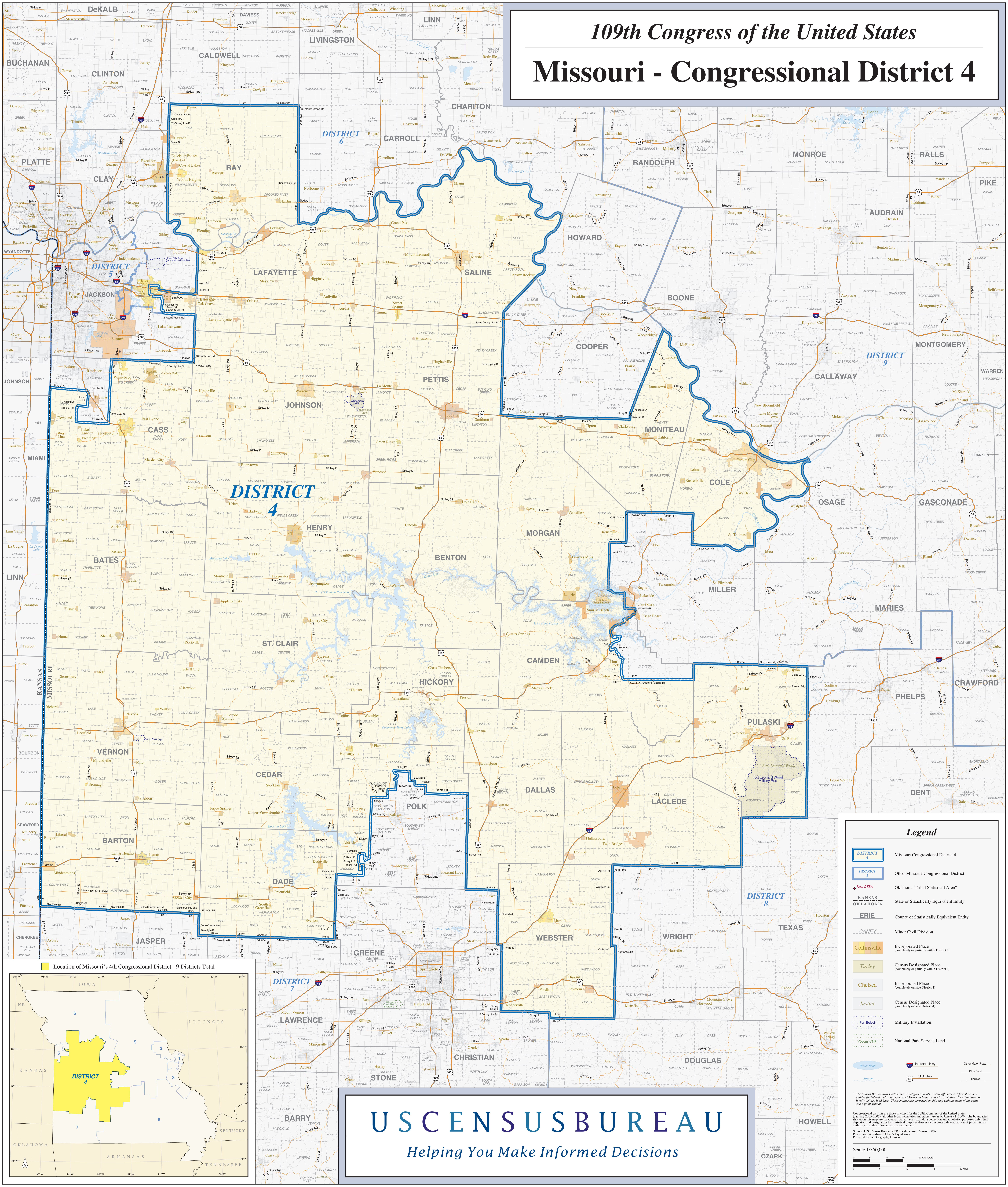

Legend

DISTRICT 4	Missouri Congressional District 4
DISTRICT 2	Other Missouri Congressional District
Kaw OTSA	Oklahoma Tribal Statistical Area*
KANSAS / OKLAHOMA	State or Statistically Equivalent Entity
ERIE	County or Statistically Equivalent Entity
CANEY	Minor Civil Division
Collinsville	Incorporated Place (completely or partially within District 4)
Turley	Census Designated Place (completely or partially within District 4)
Chelsea	Incorporated Place (completely outside District 4)
Justice	Census Designated Place (completely outside District 4)
Fort Belvoir	Military Installation
Yosemite NP	National Park Service Land

Water Body; Stream; Interstate Hwy; U.S. Hwy; Other Major Road; Other Road; Railroad

* The Census Bureau works with either tribal governments or state officials to define statistical entities for federal and state recognized American Indian and Alaska Native tribes that have no legally defined land base. These entities are portrayed on this map with the name of the entity and a point symbol.

Congressional districts are those in effect for the 109th Congress of the United States (January 2005-2007); all other legal boundaries and names are as of January 1, 2000. The boundaries shown on this map are for Census Bureau statistical data collection and tabulation purposes only; their depiction and designation for statistical purposes does not constitute a determination of jurisdictional authority or rights of ownership or entitlement.

Source: U.S. Census Bureau's TIGER database (Census 2000)
Projection: State-based Alber's Equal Area
Prepared by the Geography Division

Scale: 1:350,000

0 5 10 15 20 Kilometers
0 5 10 15 20 Miles

USCENSUSBUREAU
Helping You Make Informed Decisions