109th Congress of the United States

New Jersey - Congressional District 4

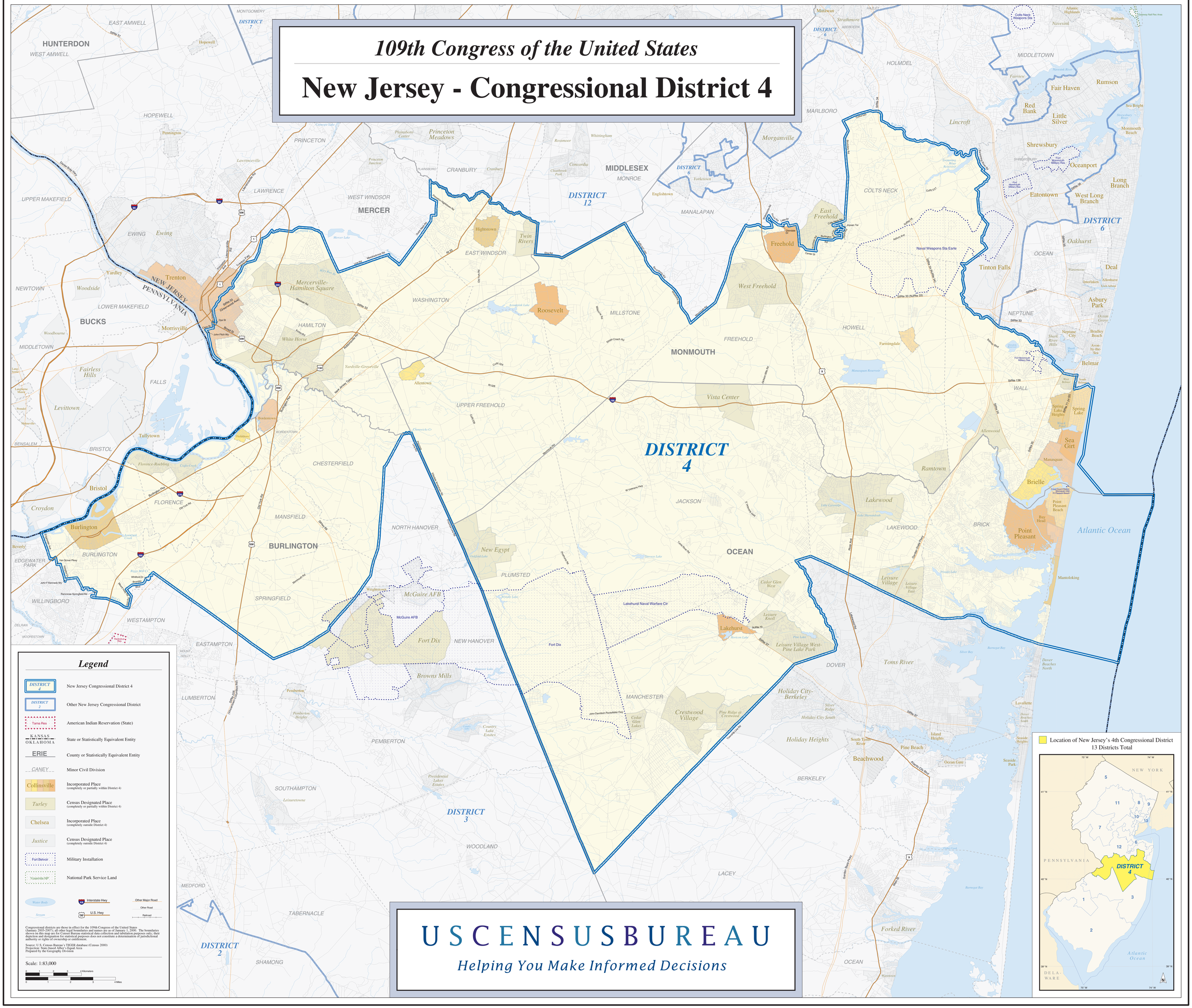

USCENSUSBUREAU

Helping You Make Informed Decisions