109th Congress of the United States

New Mexico - Congressional District 1

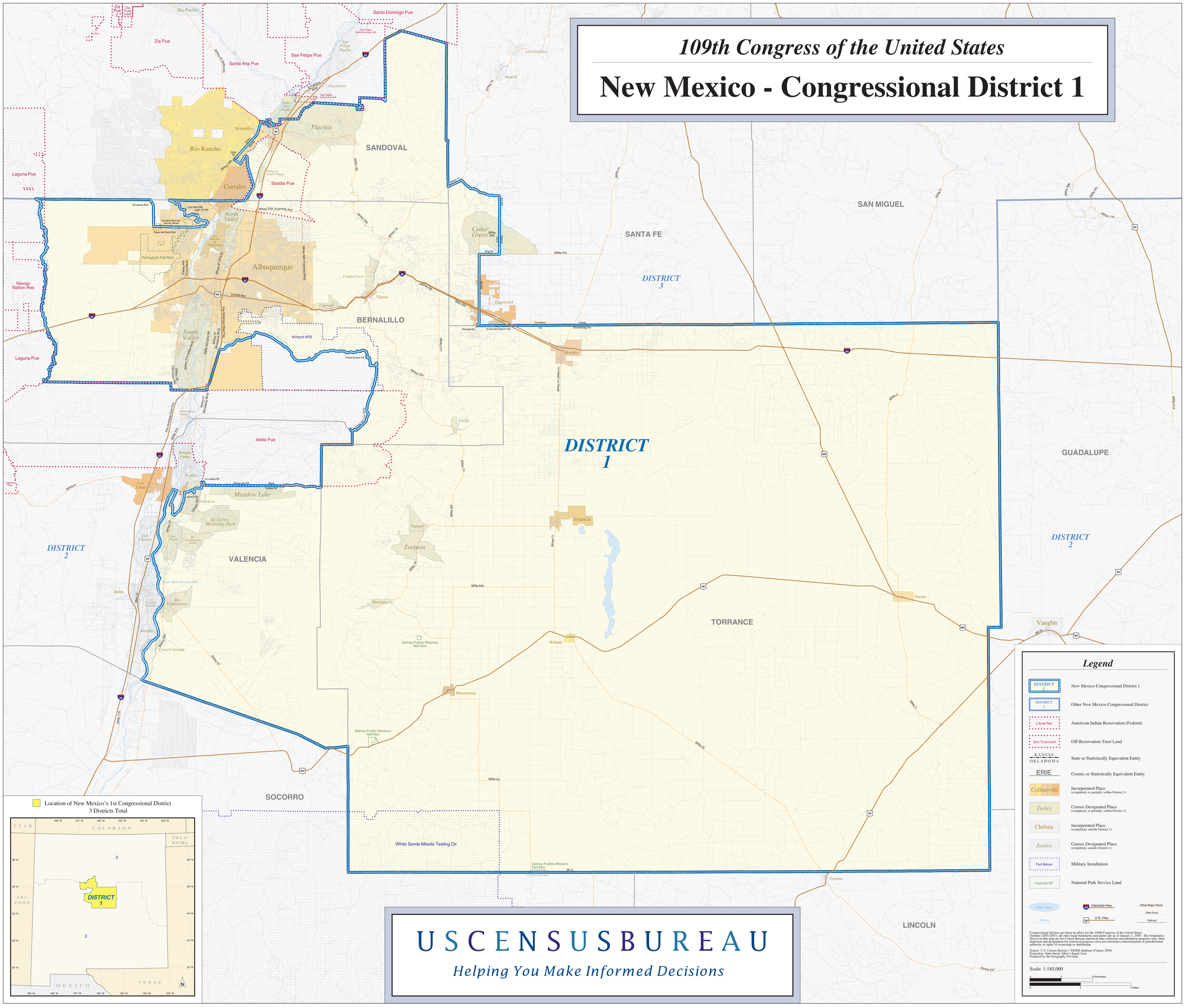

U S C E N S U S B U R E A U

Helping You Make Informed Decisions