*109th Congress of the United States*

# New Mexico - Congressional District 2

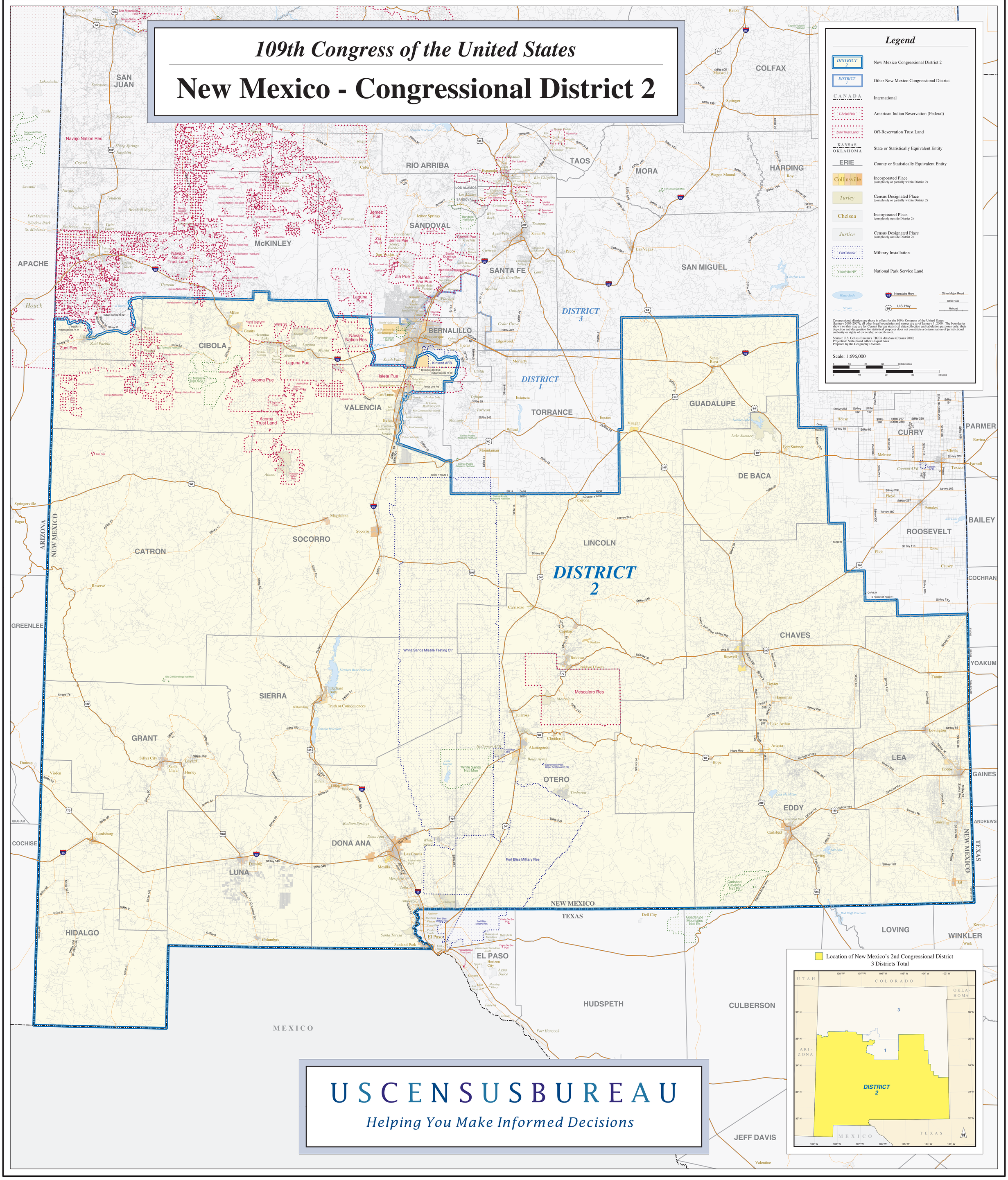


USCENSUSBUREAU

*Helping You Make Informed Decisions*