109th Congress of the United States
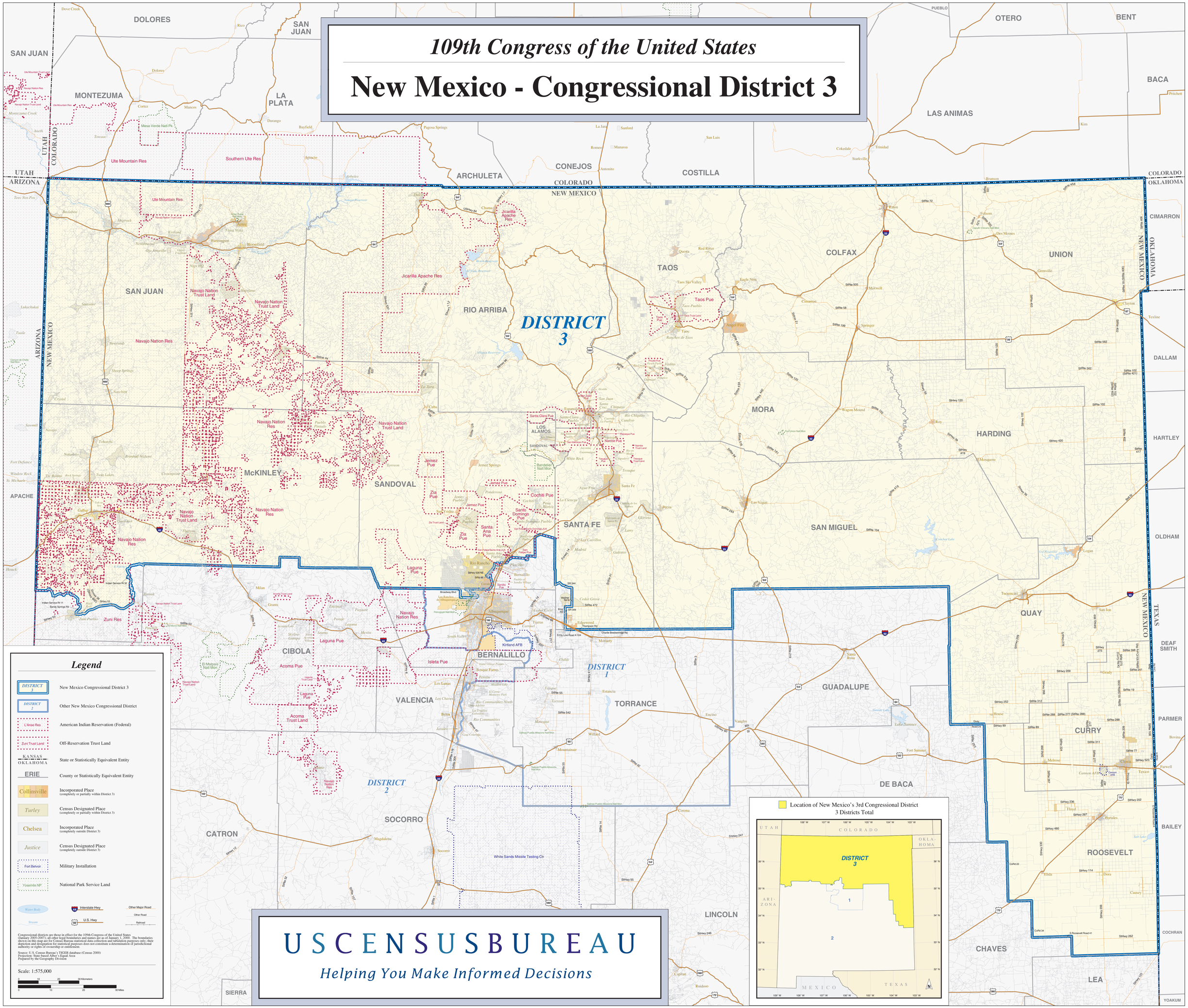
New Mexico - Congressional District 3