109th Congress of the United States

New York - Congressional District 4

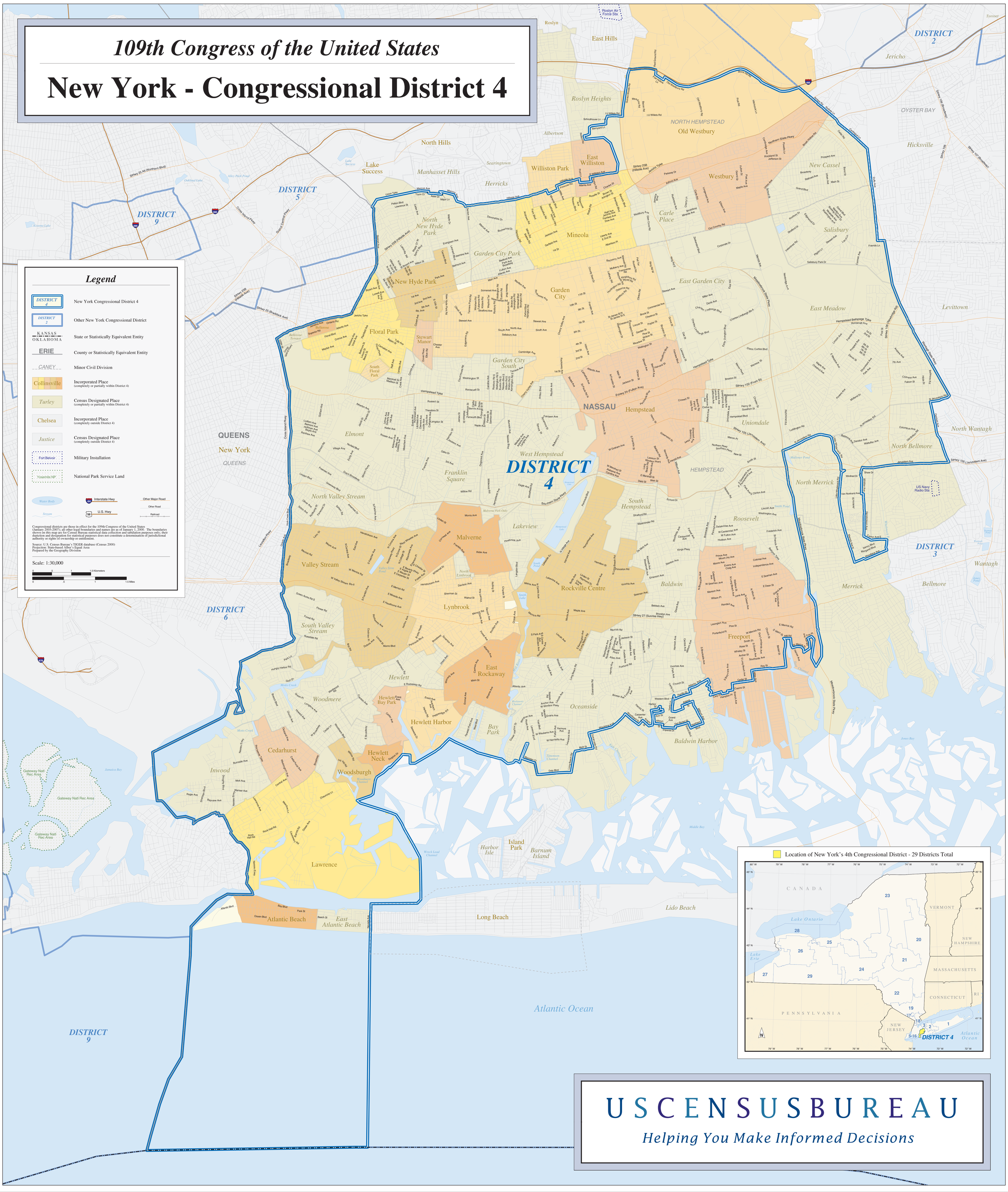

USCENSUSBUREAU

Helping You Make Informed Decisions