109th Congress of the United States

New York - Congressional District 18

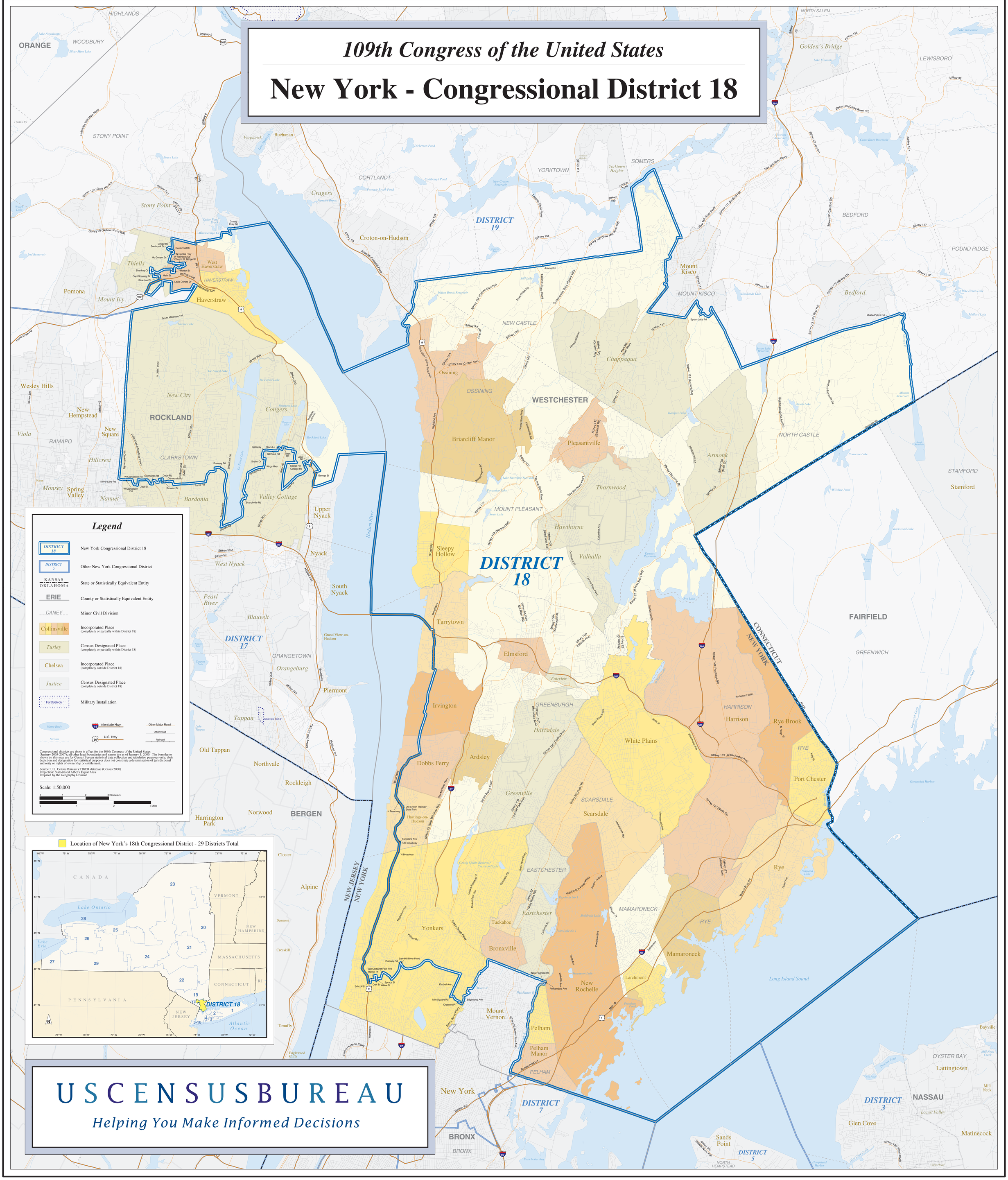

USCENSUSBUREAU

Helping You Make Informed Decisions