109th Congress of the United States

New York - Congressional District 21

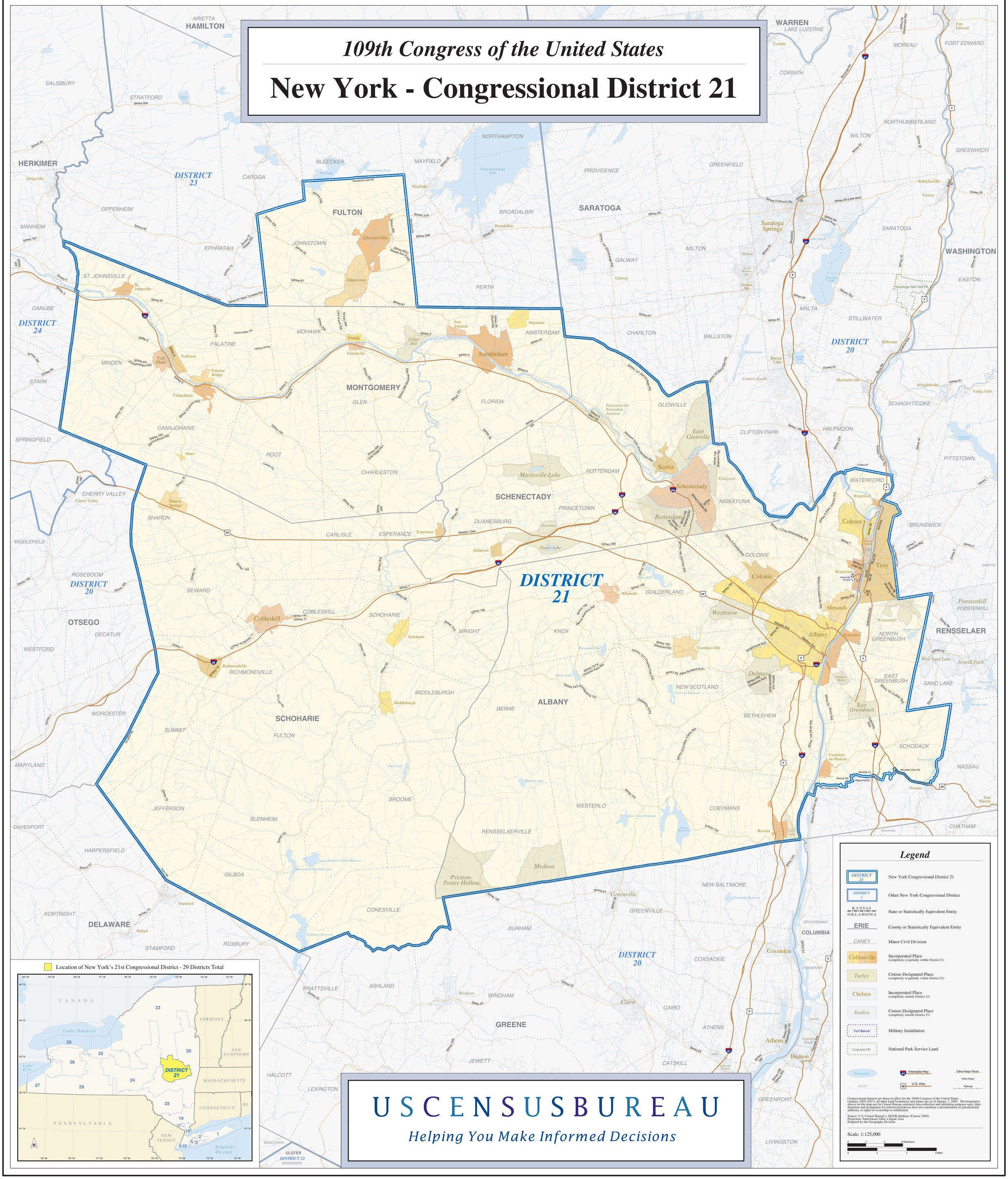

U S C E N S U S B U R E A U

Helping You Make Informed Decisions