109th Congress of the United States

New York - Congressional District 24

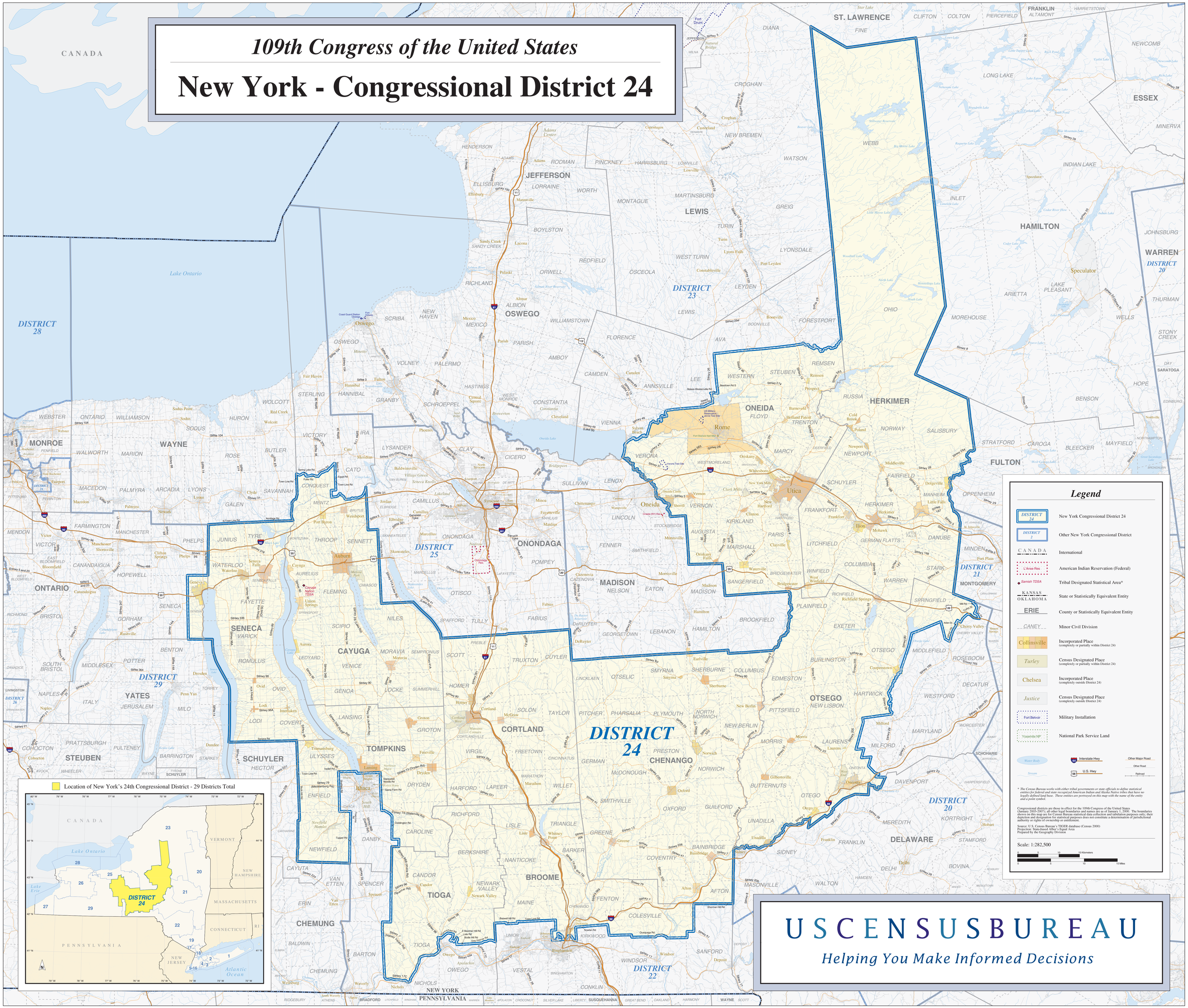

USCENSUSBUREAU

Helping You Make Informed Decisions