109th Congress of the United States
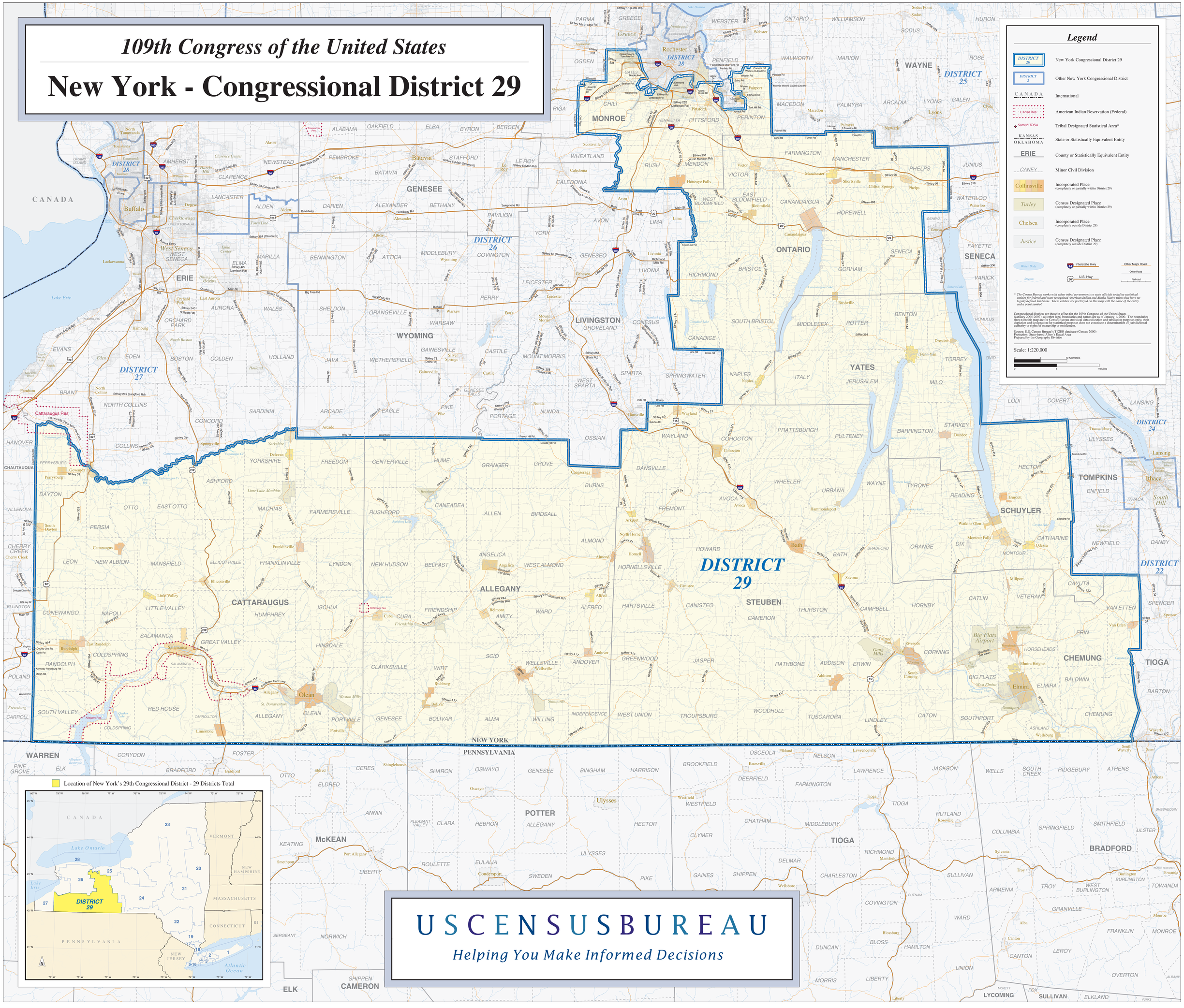
New York - Congressional District 29