109th Congress of the United States

North Carolina - Congressional District 11

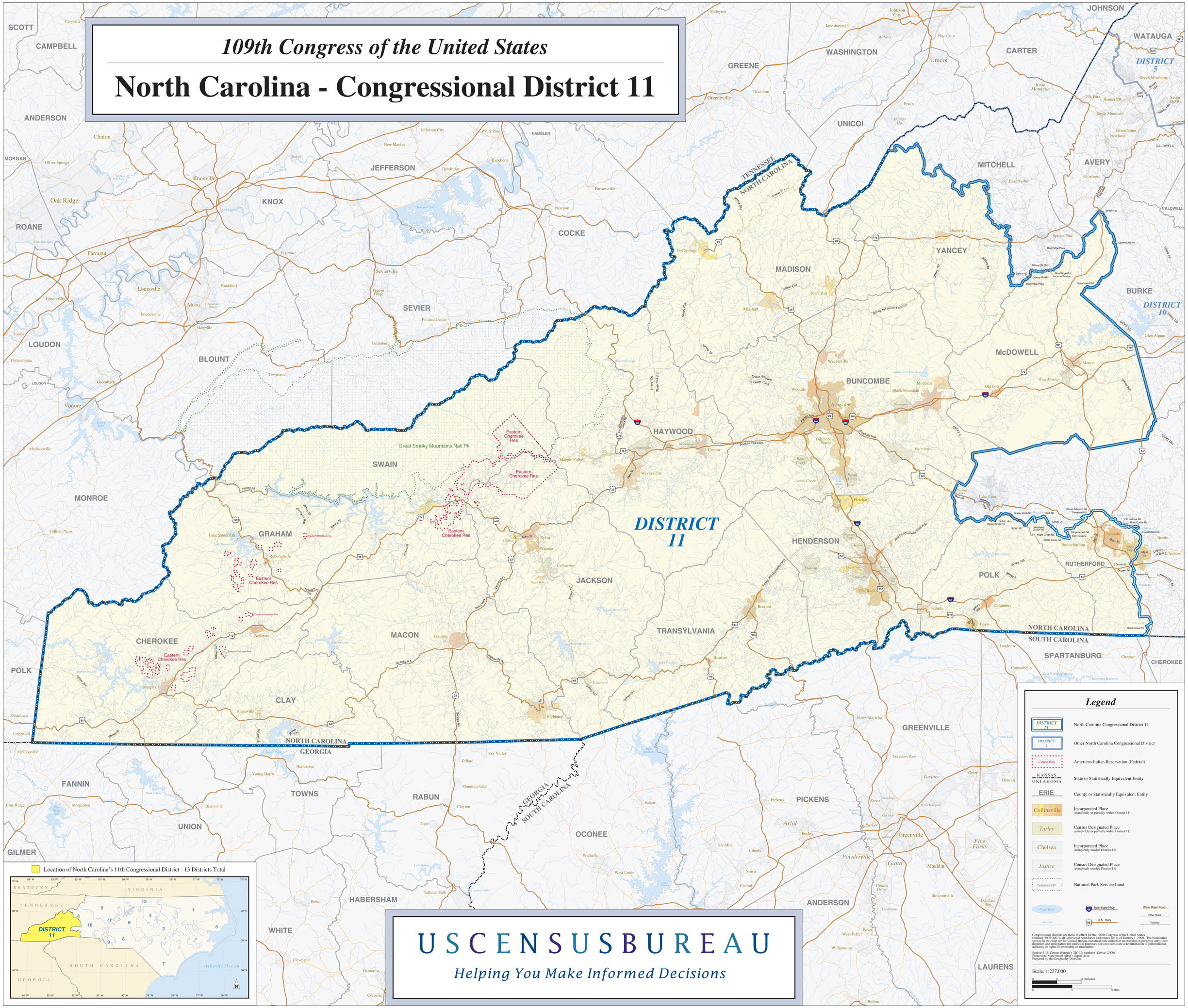

USCENSUSBUREAU

Helping You Make Informed Decisions