109th Congress of the United States

Ohio - Congressional District 5

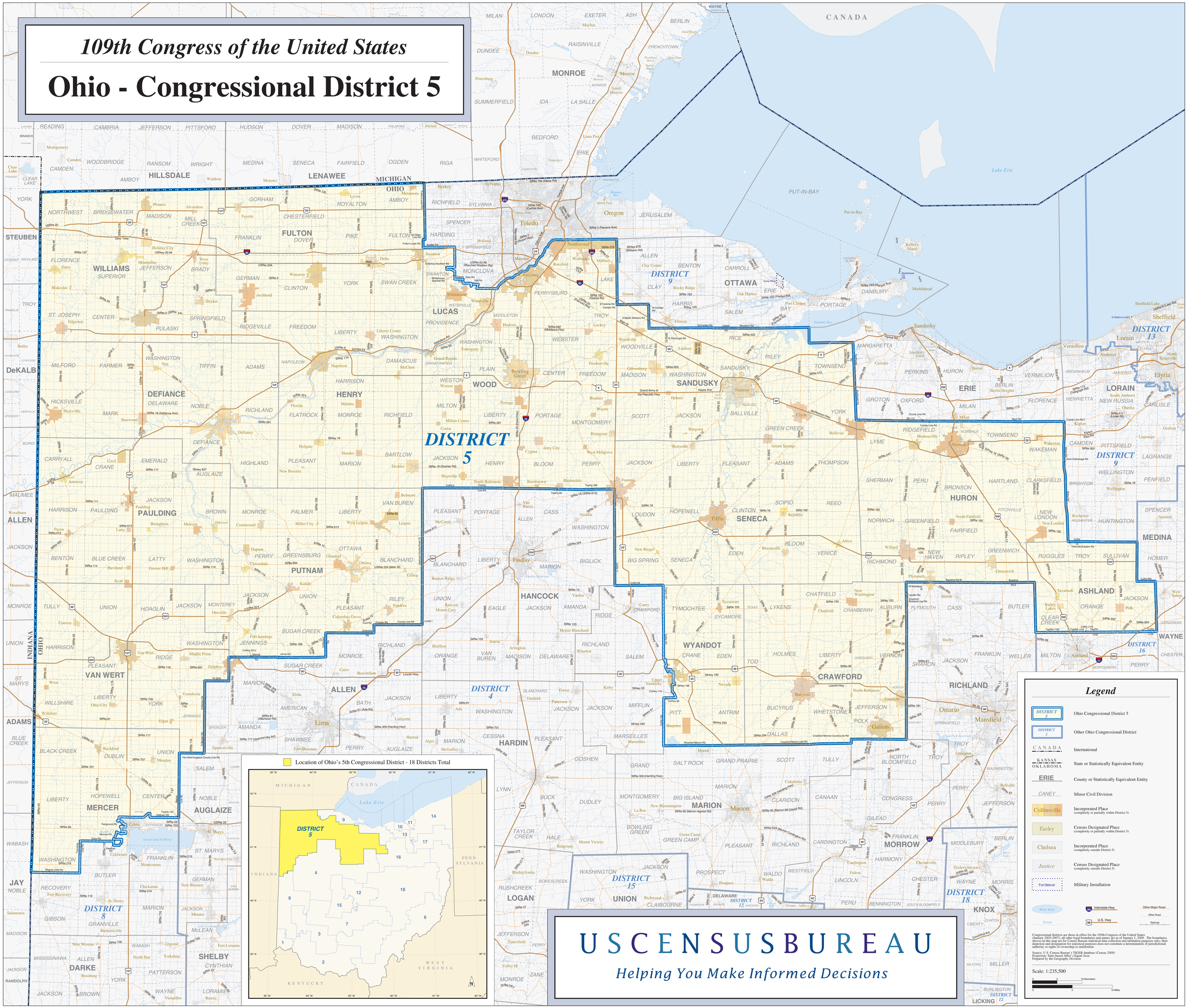

USCENSUSBUREAU

Helping You Make Informed Decisions