109th Congress of the United States
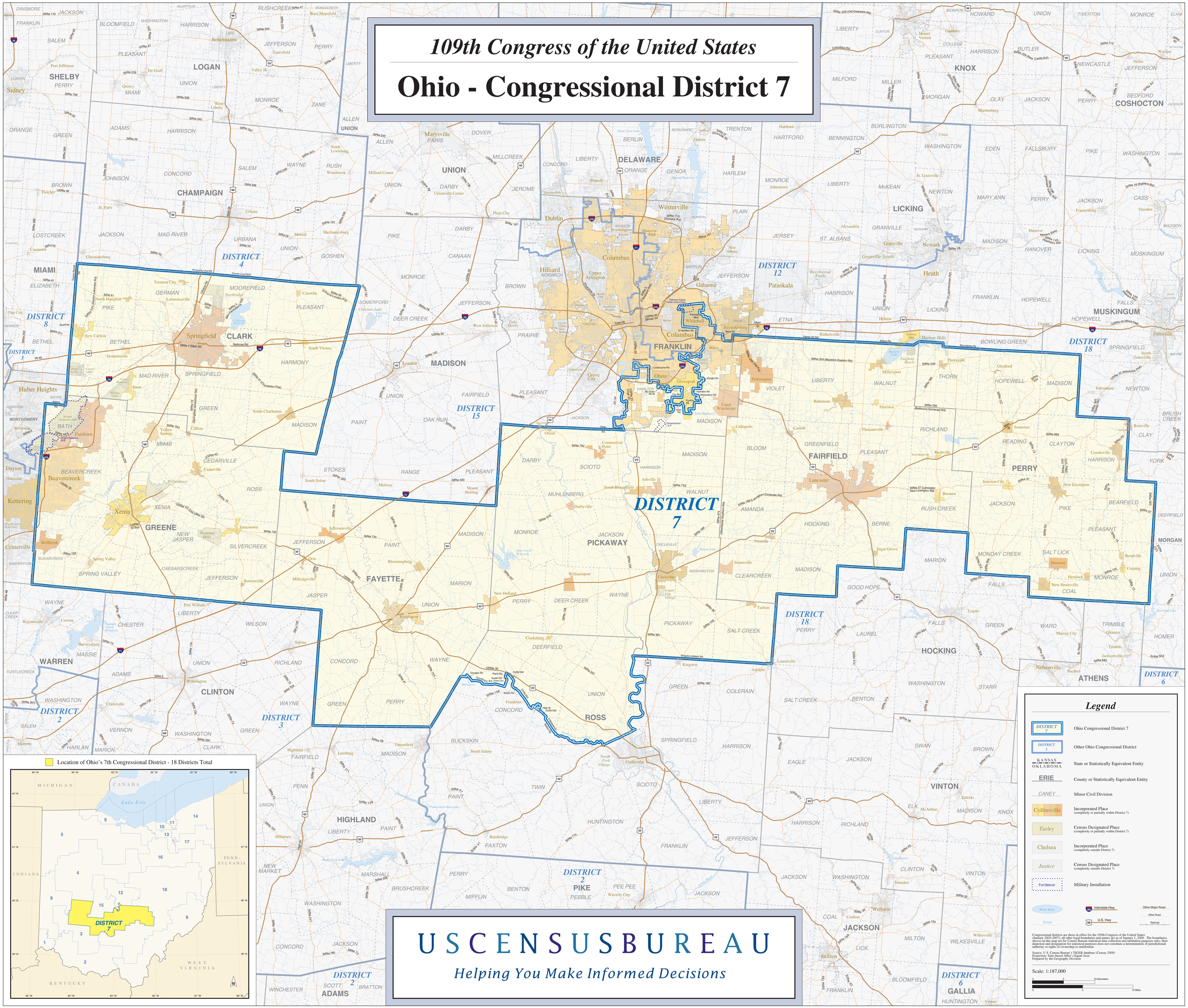
Ohio - Congressional District 7