109th Congress of the United States

Ohio - Congressional District 13

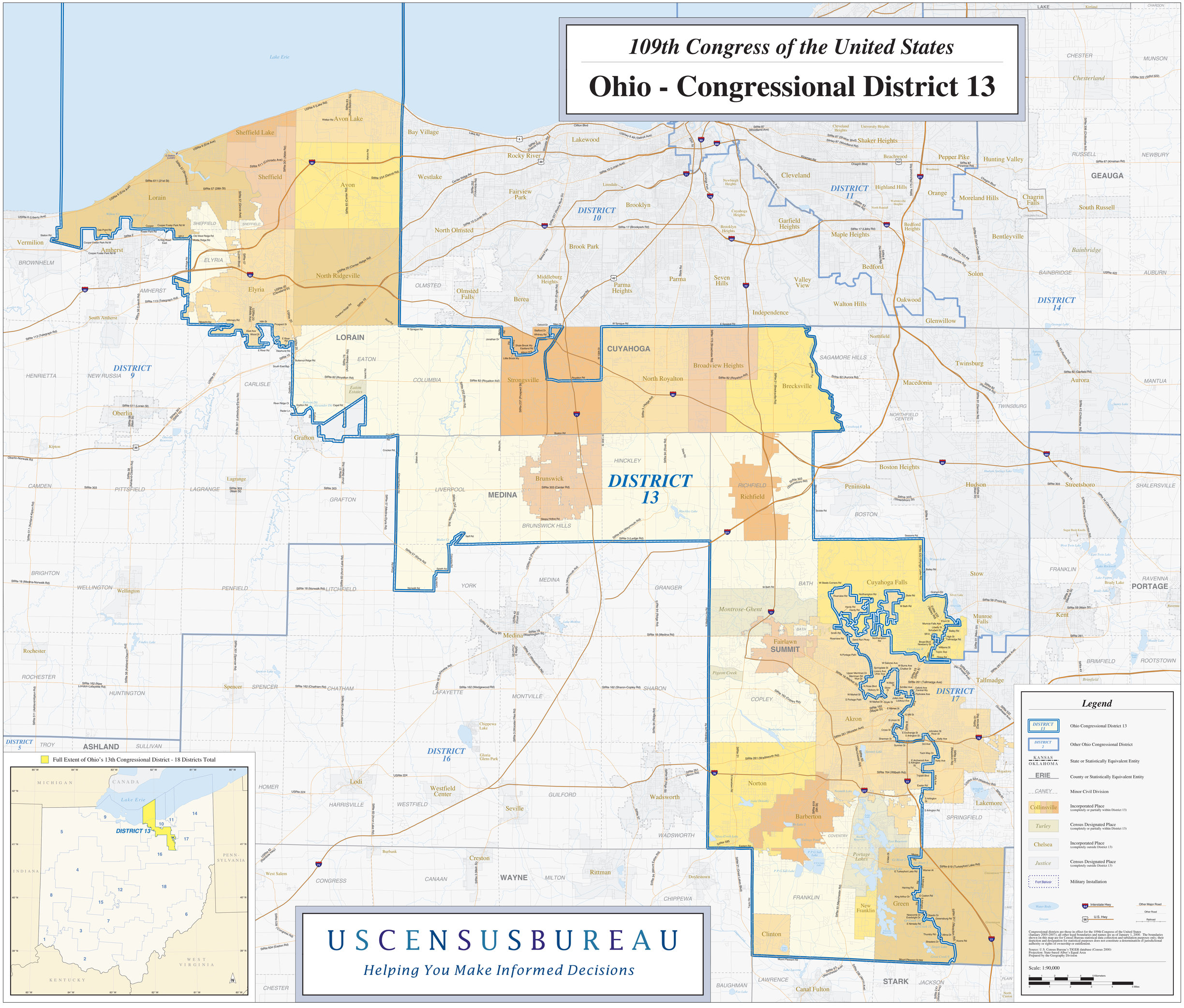

USCENSUSBUREAU

Helping You Make Informed Decisions