109th Congress of the United States

Pennsylvania - Congressional District 1

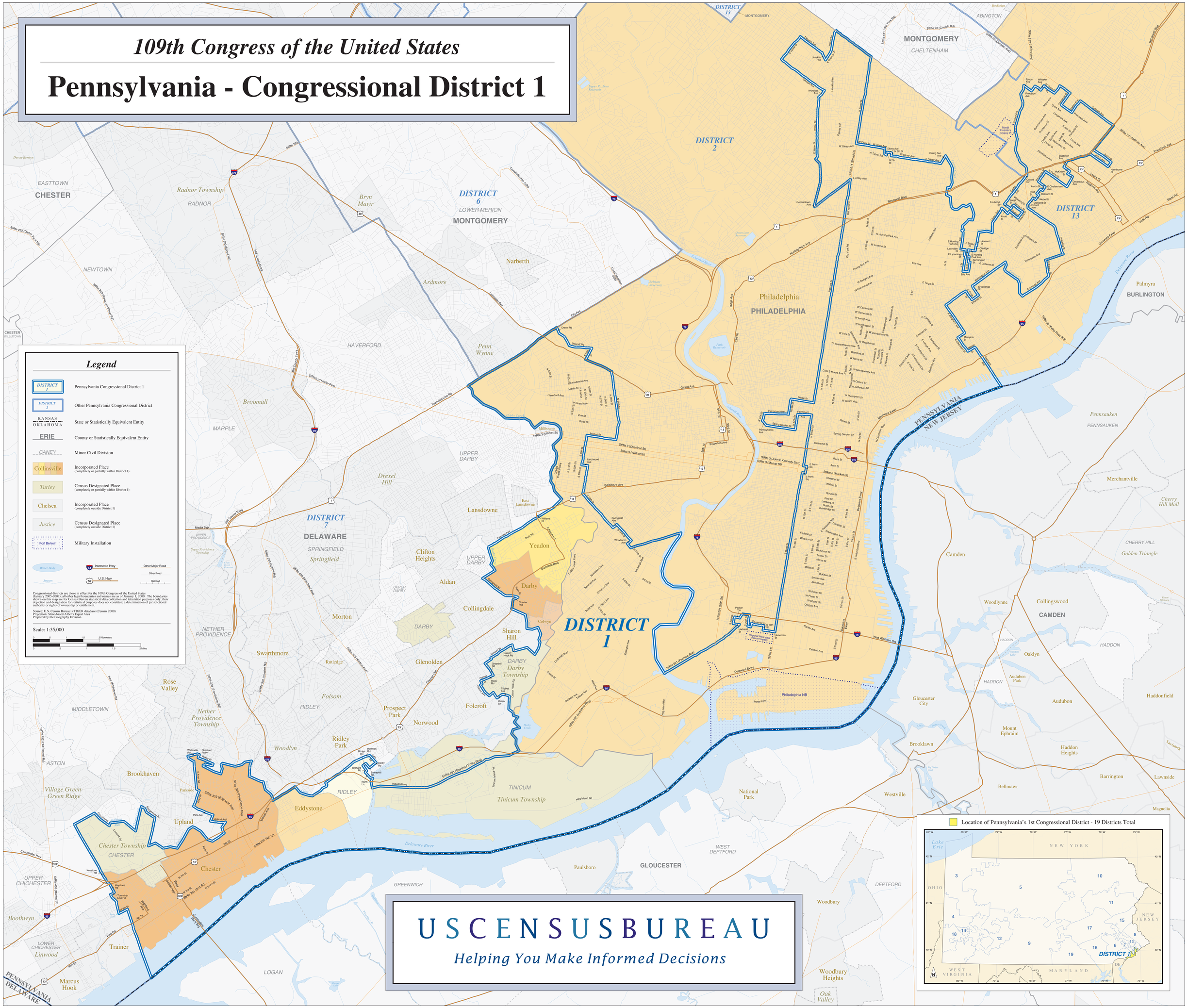

USCENSUSBUREAU

Helping You Make Informed Decisions