109th Congress of the United States
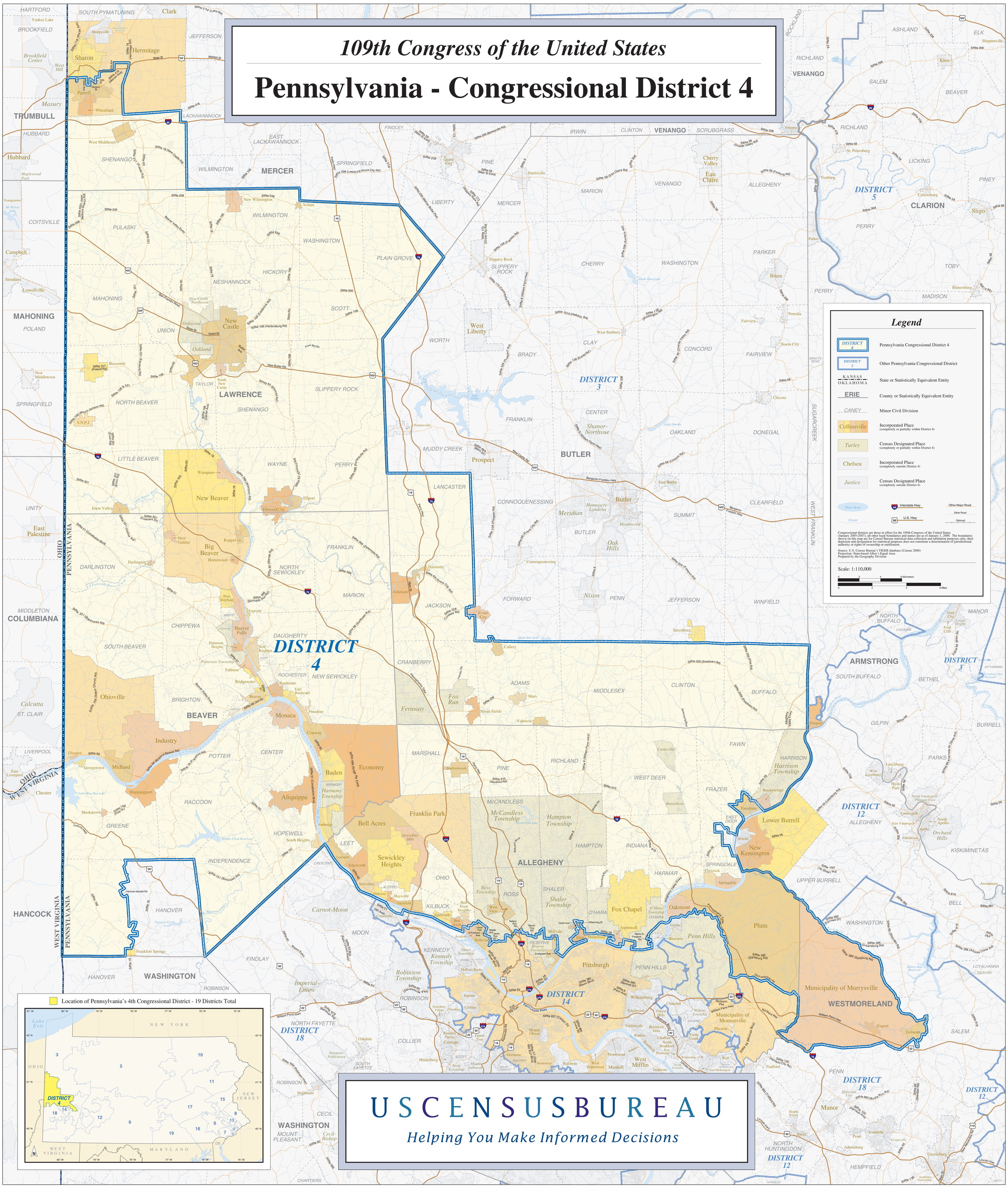
Pennsylvania - Congressional District 4