109th Congress of the United States

Pennsylvania - Congressional District 16

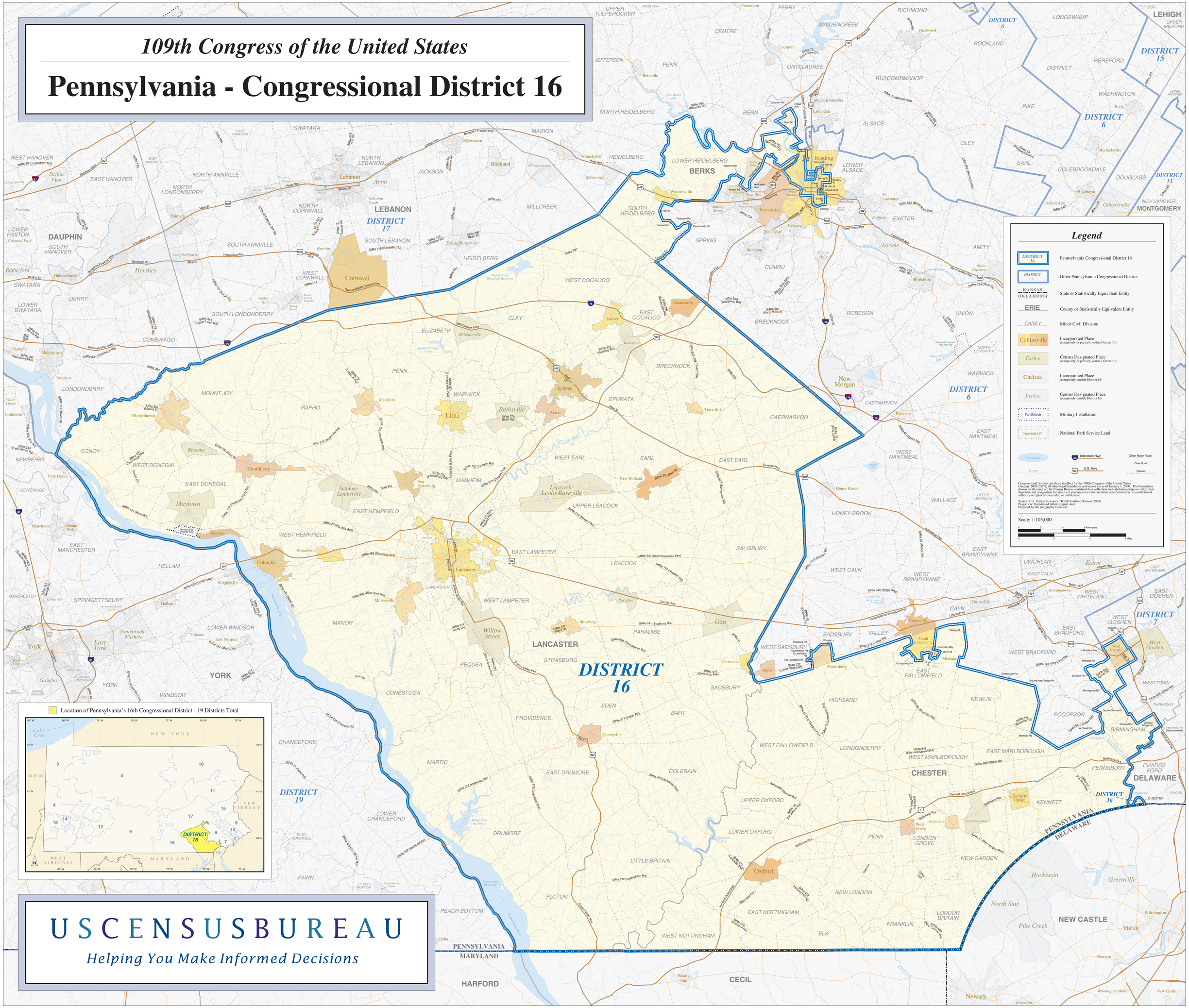

U S C E N S U S B U R E A U

Helping You Make Informed Decisions