109th Congress of the United States

Pennsylvania - Congressional District 17

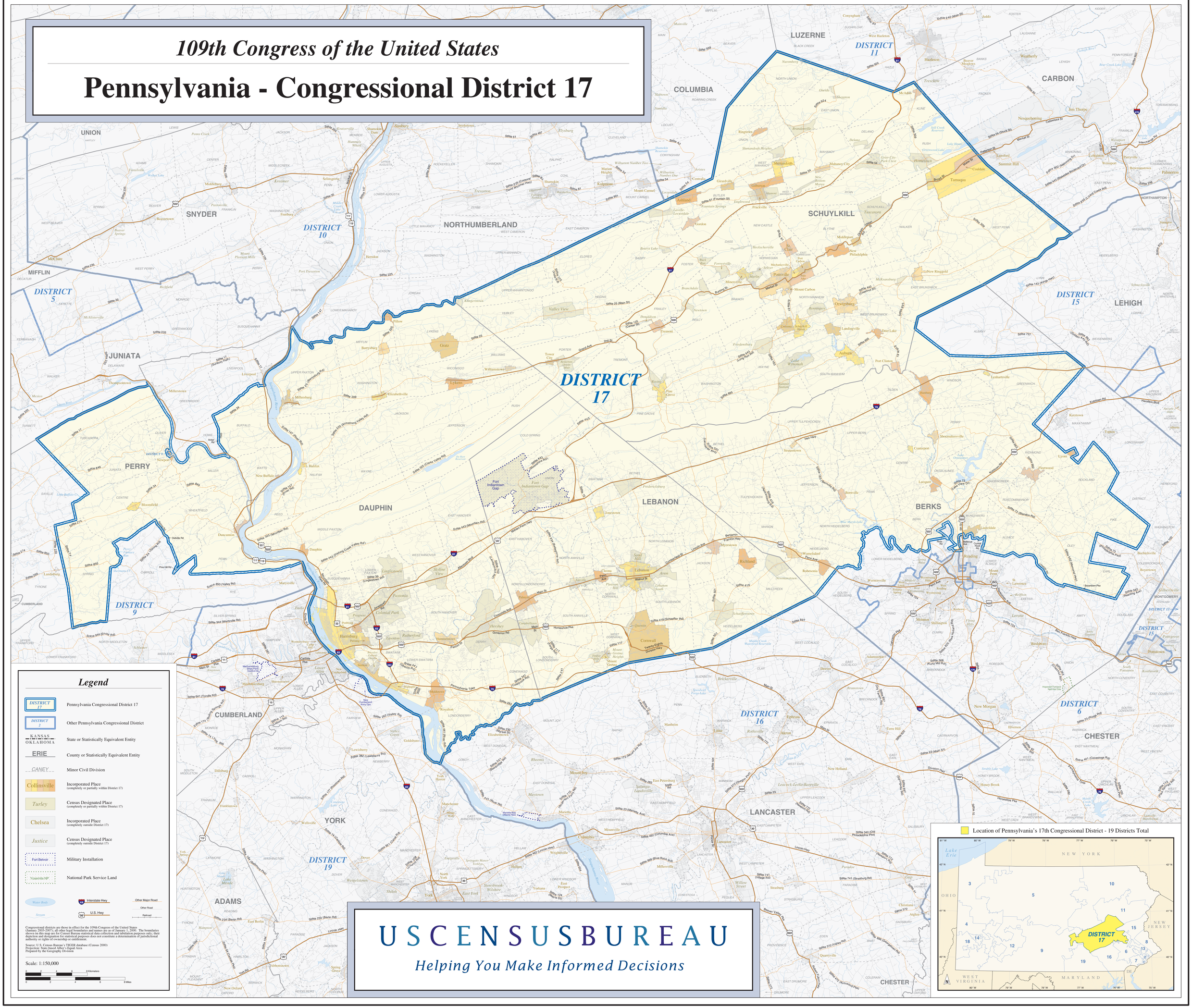

USCENSUSBUREAU

Helping You Make Informed Decisions