109th Congress of the United States

South Carolina - Congressional District 2

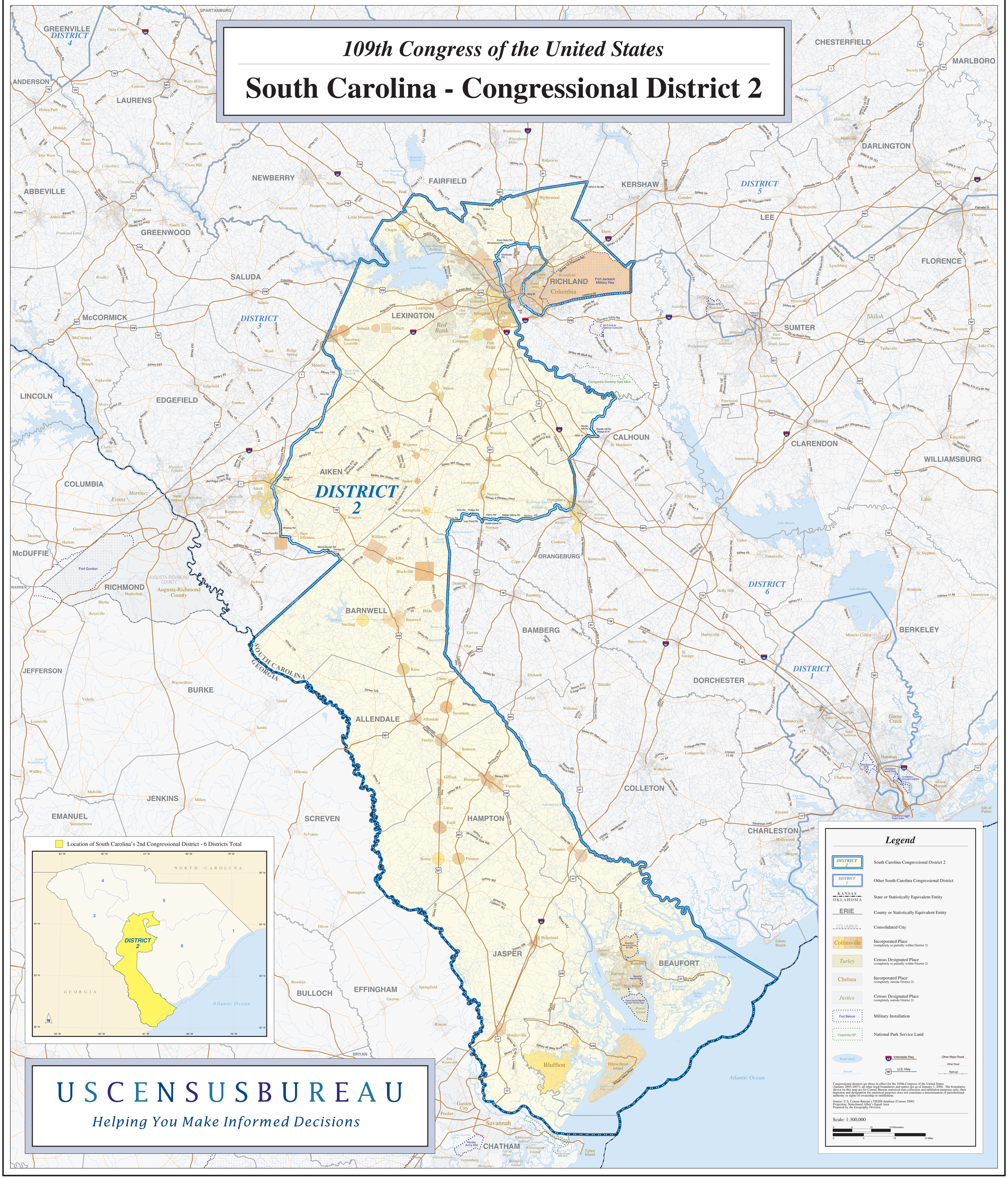

USCENSUSBUREAU

Helping You Make Informed Decisions