109th Congress of the United States
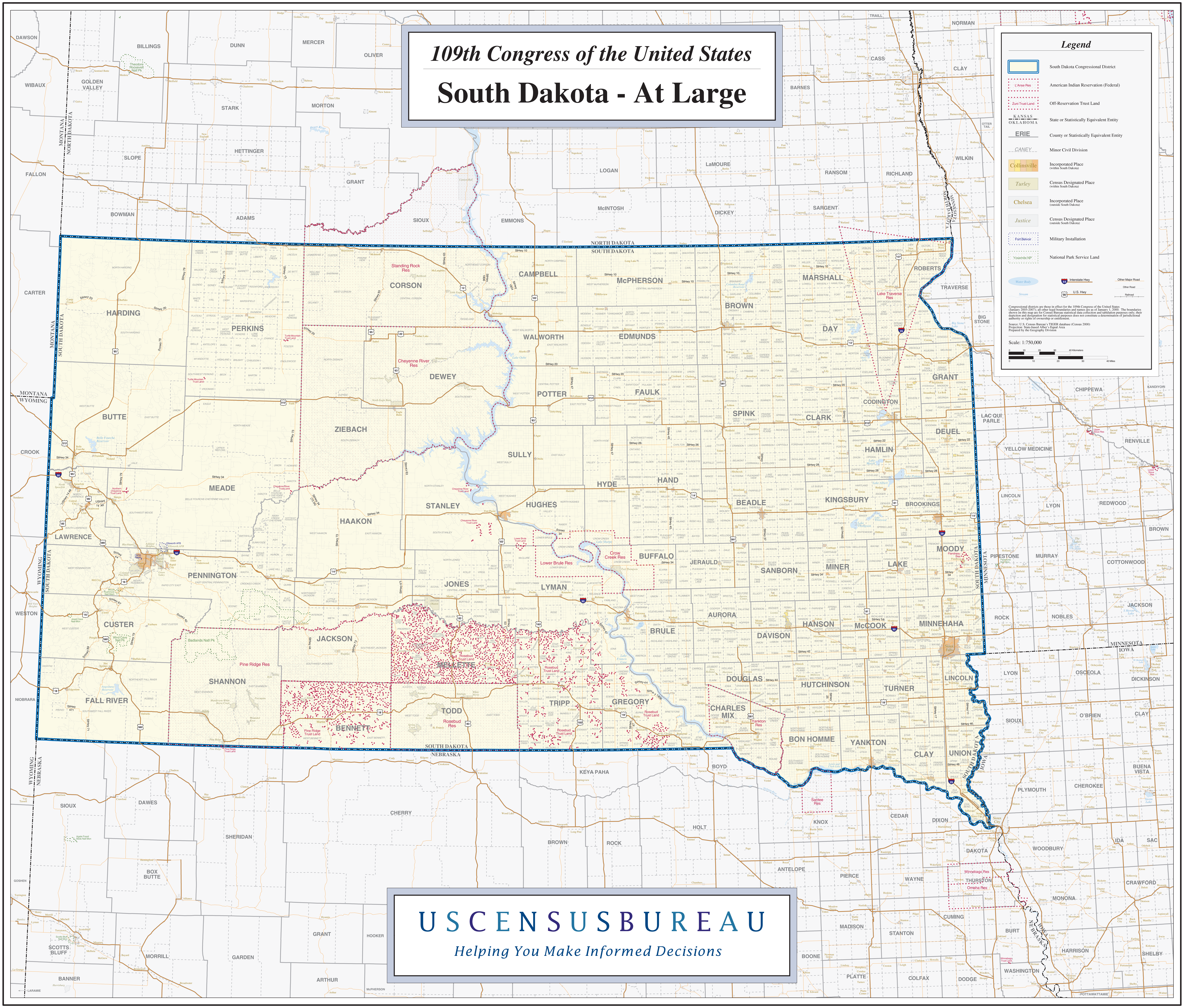
South Dakota - At Large