*109th Congress of the United States*
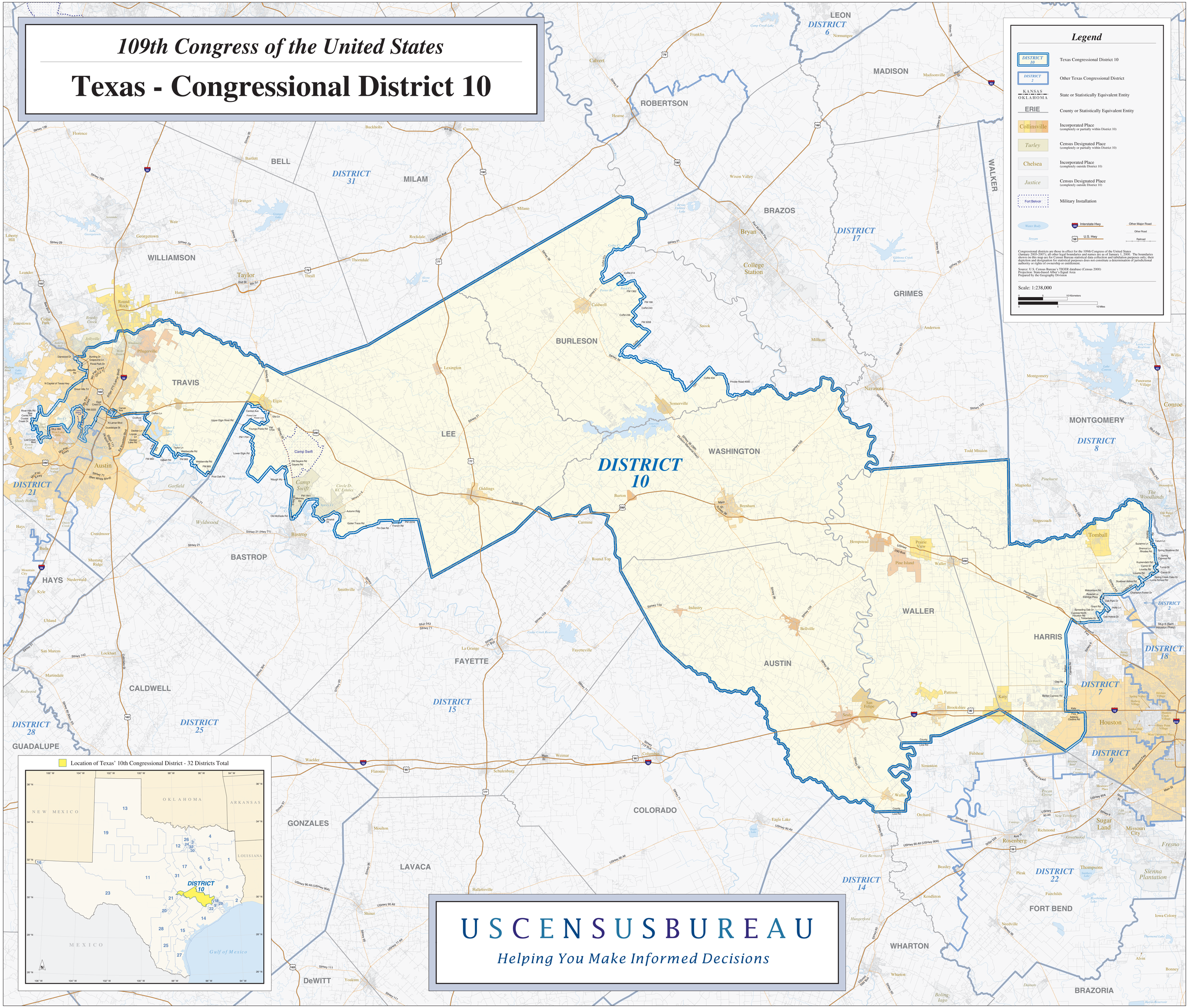
# Texas - Congressional District 10