109th Congress of the United States

Texas - Congressional District 24

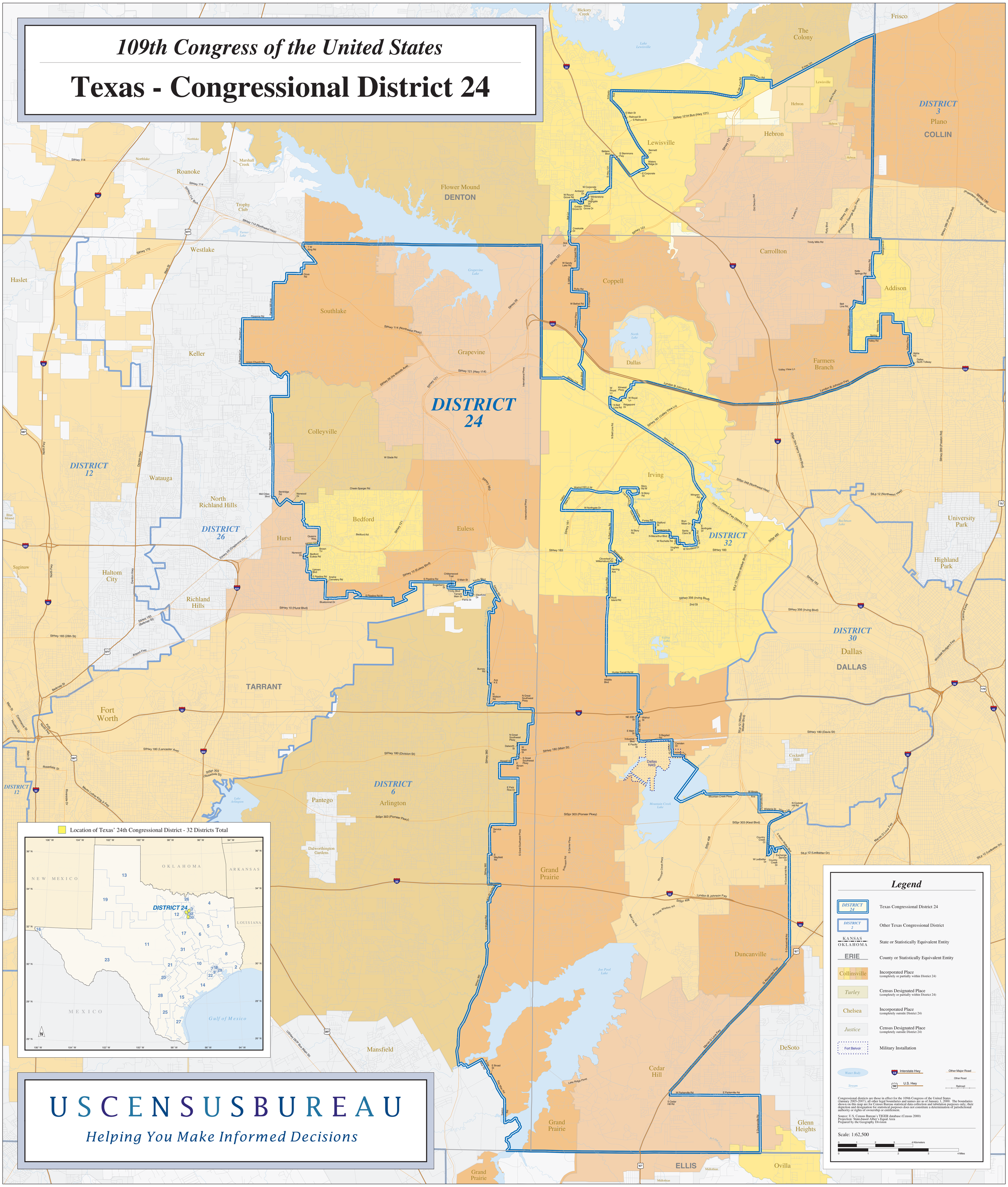

USCENSUSBUREAU

Helping You Make Informed Decisions