109th Congress of the United States

Texas - Congressional District 25

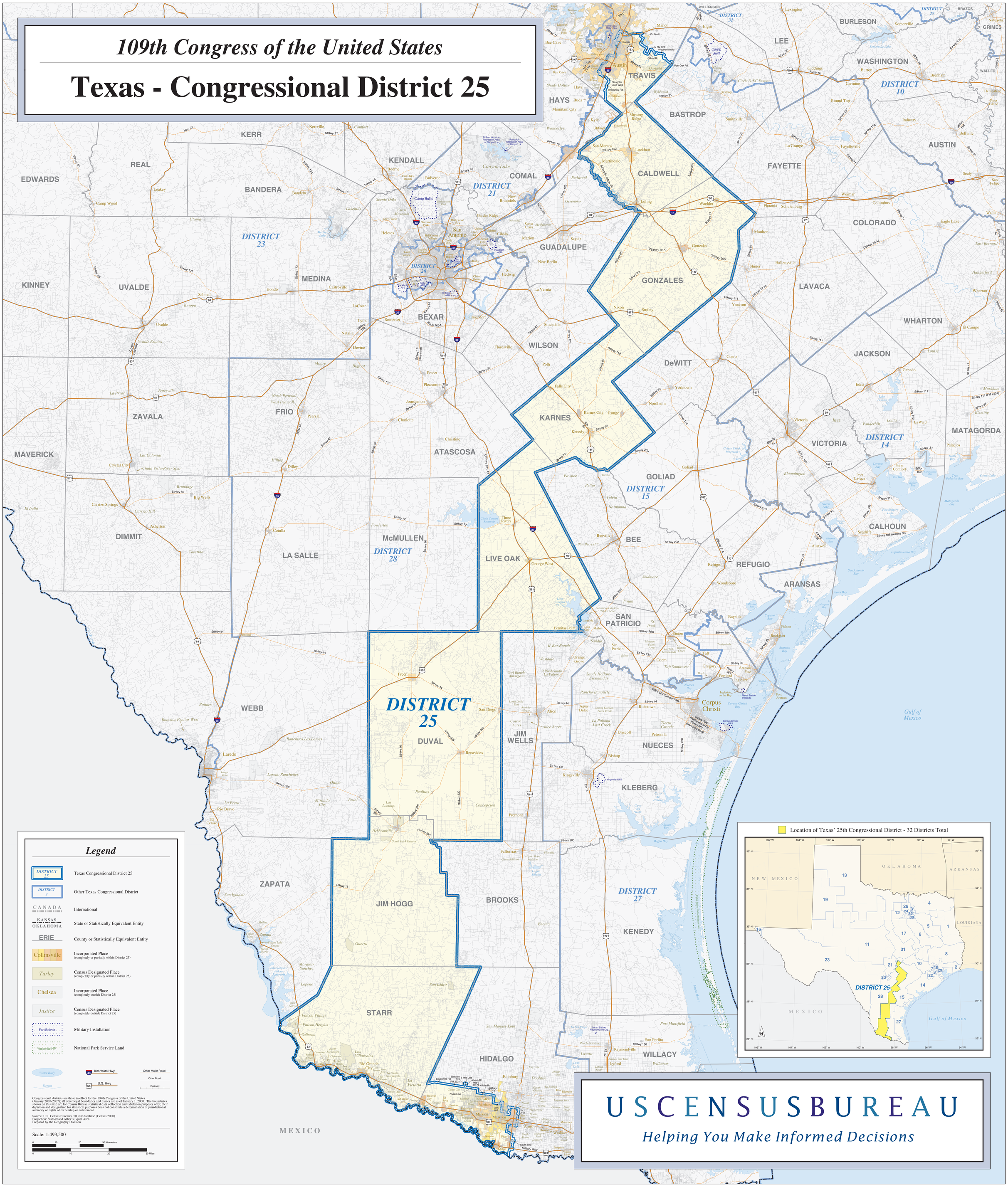

USCENSUSBUREAU

Helping You Make Informed Decisions