109th Congress of the United States
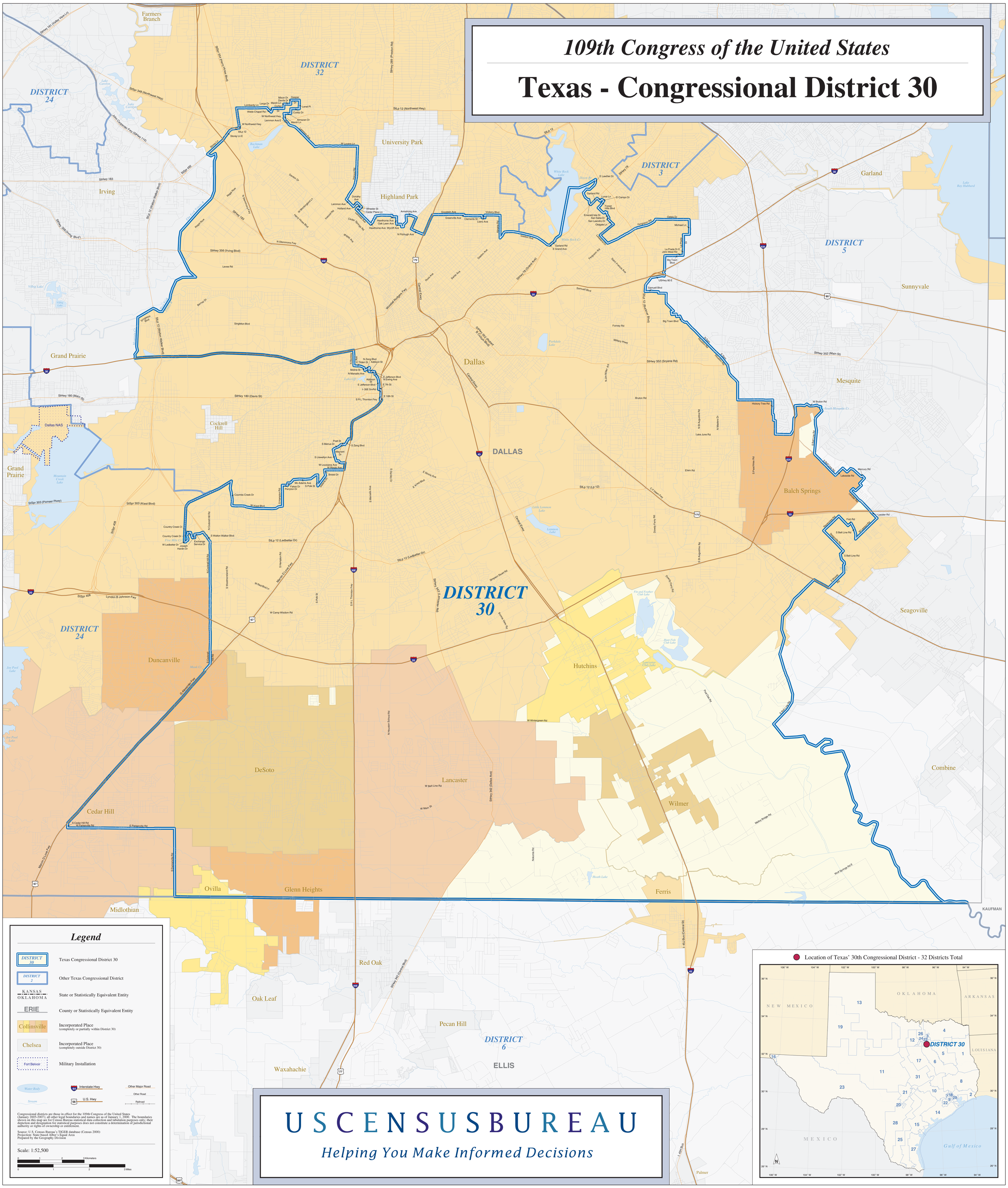
Texas - Congressional District 30