109th Congress of the United States
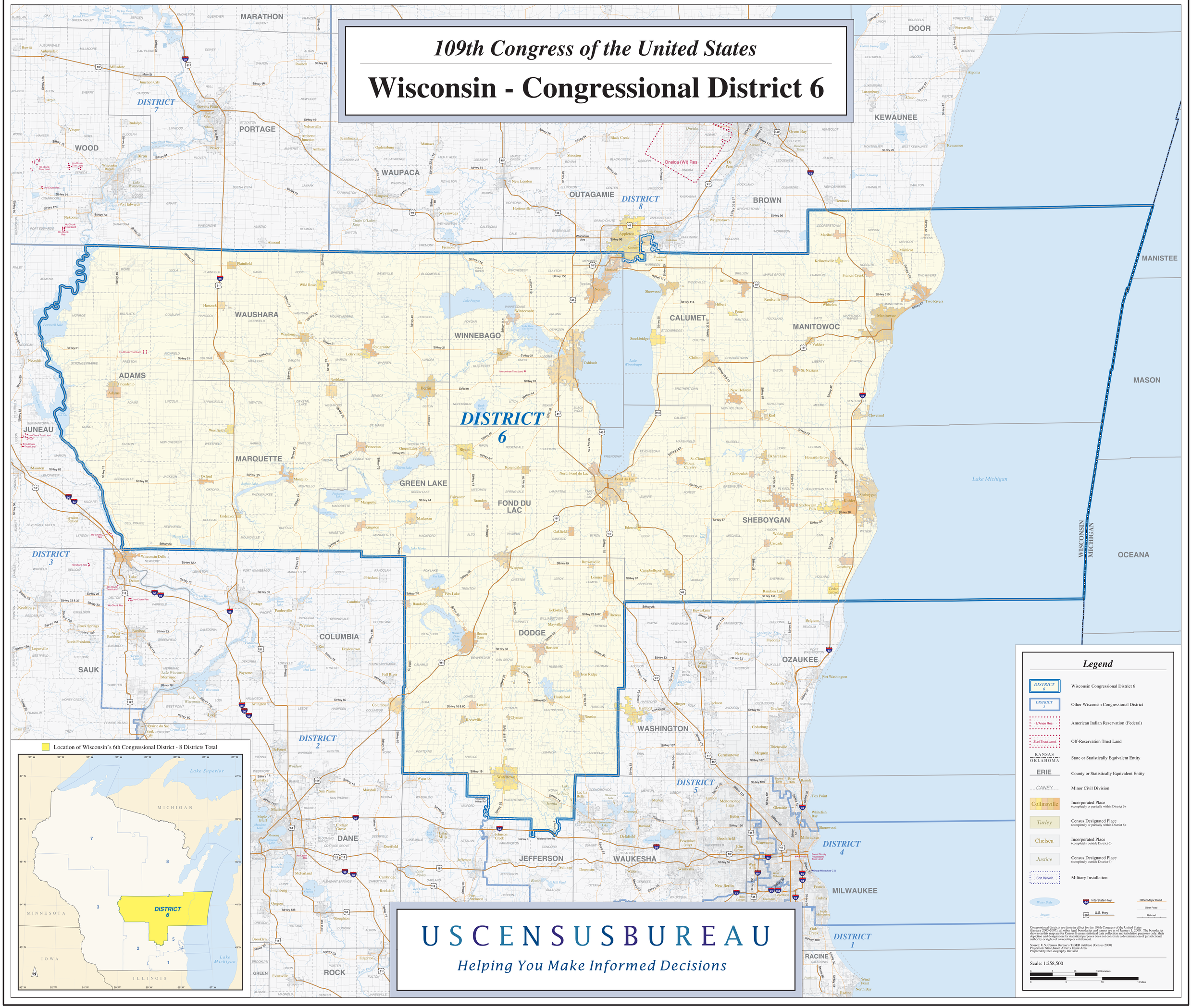
Wisconsin - Congressional District 6